ESCANABA DAILY PRESS

★ ★ ★ *(Serving Upper Peninsula's Leading Trade Area)* ★ ★ ★

59th Year, No. 132 | ESCANABA, MICHIGAN - Zip Code 49829 | WEDNESDAY, AUGUST 23, 1967 | 18 Pages | PRICE TEN CENTS

THIS PHOTO transmitted by the Russian agency Tass was described as showing the body, left, of an American flier lying on the wreckage of his plane downed in a rice paddy near Hanoi early this week. A Tass correspondent said the plane was one of five shot down in one raid near the North Vietnamese Capital. (AP Wirephoto by cable from Moscow)

U.S. Warplanes Hit Bridges On Hanoi Fringes

SAIGON (AP) — American warplanes kept up intensified pressure on North Vietnam's battered supply lines Tuesday with raids from the suburbs of Hanoi to within 30 miles of the Red Chinese frontier.

The U.S. Command said the principal targets were rail and road bridges around the North Vietnamese capital, including the big span across the Canal des Rapides only five miles from the city's center. It was the fourth attack on the bridge, one of Hanoi's two chief rail routes to China.

Returning pilots reported blistering antiaircraft fire and barrages of surface-to-air missiles within the heavily defended North Vietnamese heartland, but there was no report of any losses. The previous day's raids cost six American planes.

Third Day Of Raids

It was the third day of heavy raids deep into North Vietnam and around the Hanoi-Haiphong road, rail and industrial complex. U.S. headquarters reported planes from Thailand, South Vietnam and three carriers in the Tonkin Gulf flew 162 missions during the day, continuing an above average rate that has been maintained recently during good weather.

The U.S. Command's combat maps showed no raids on Hanoi itself, although Soviet correspondents in Hanoi claimed American planes obliterated a densely populated block within the capital.

A Pravda correspondent said dozens of civilians were killed or wounded in rocket attacks that were "possibly the most violent bombings of the entire war."

Guerrillas Active

In South Vietnam, the guerrilla war of attrition inflicted more casualties, but no large-scale actions were reported. In Saigon, an American GI was killed on the way to work, and scattered similar terror attacks occurred elsewhere, some aimed at disrupting the Sept. 3 presidential elections.

In the absence of heavy ground fighting, the main thrust of the American effort remained the air war on the supply lines from China south through North Vietnam to the Communist forces in the South. Warplanes streaked up the Red River to cut the northwest rail line from Hanoi to Red China in five places. A rail yard 30 miles from China was the northernmost target. Other raids smashed at the northeast line, the only other rail link between Hanoi and China which carries about 75 per cent of the traffic entering North Vietnam.

Damage Rolling Stock

Returning pilots reported heavy damage to rolling stock massed in yards above Hanoi during a week of bad weather which began to break up last Sunday. The cars had been unable to move south because the main bridges into Hanoi had been dropped by bombing raids.

Pilots of an F105 Thunderchief raid on two rail sidings near the capital reported destroying or damaging from 45 to 65 boxcars but accurate assessment was impossible because of smoke and flames.

Guardsmen At Riots Called Disobedient

Expect Dirksen To Head GOP Platform Panel

WASHINGTON (AP) — Republicans differing over Vietnam may find a supporter of President Johnson's war policies at the helm of their 1968 national convention platform-writing committee.

A casual observation Tuesday by Senate GOP Leader Everett M. Dirksen that he might be interested in directing the drafting of the party's declaration of its stand on national issues was accepted generally as indicating he will be the man in charge.

The Illinois Republican has backed Johnson's basic conduct of the Vietnam war, although criticizing some aspects. He would not be likely to let the GOP platform stray into the area of committing the party's presidential nominee into any pull-out short of a satisfactory settlement.

National convention officials are formally selected by the Republican National Committee. But Dirksen's expression indicates he'll face no opposition from the committee if he wants the platform chairmanship.

Sens. Jacob K. Javits, R-N.Y., and Charles H. Percy, R-Ill., predicted in separate interviews that Republicans will find an acceptable formula to differ from Johnson without giving Hanoi hope it can end the war virtually on its terms.

Javits, who has diluted his support of the President's course by recent suggestions for a bombing pause and by attacks on the integrity of South Vietnam's forthcoming elections, said he thinks Republicans will "play it cool" for several months.

Percy, who has been highly critical of Johnson's policies, said he looks for evolution of a middle-of-the-road GOP stand.

"Taking a position as an individual is one thing, but committing a national party, with all of its divergent viewpoints, is another matter," he observed.

On the Democratic side, Vice President Hubert H. Humphrey rejected the "win or get out" policy some Republicans and Democrats have advocated.

"If we stick with what we are doing, if we don't sell ourselves short, this struggle is going to come to a halt," he told about 100 Democratic legislative leaders and their wives Tuesday.

H. RAP BROWN looks out over his handcuffed wrists as he sits in a van about to take him from a New York jail to a hearing in connection with his arrest on a federal gun charge. The chairman of the Student Non - Violent Coordinating Committee was arrested in New York and held on $25,000 bond. The bond was reduced to $15,000, which was posted and he was released. (AP Wirephoto)

Rap Brown Free On $15,000 Bail

NEW YORK (AP) — H. Rap Brown was free today after having his bail on a federal gun charge reduced from $25,000 to $15,000 in a noisy hearing before U.S. District Judge Thomas F. Murphy.

The 23-year-old chairman of the Student Nonviolent Coordinating Committee walked out of the federal House of Detention at 5:20 p.m. Tuesday.

He immediately returned to the Foley Square Courthouse where the hearings had taken place and told a crowd of some 150 of his supporters: "Justice is a joke in America."

Brown, arrested on a federal charge of carrying a gun across state lines while under indictment, said: "If Lyndon Johnson think I'm going to pay $25,000 to get out of jail, he's crazy. He wouldn't pay that much for Lady Bird."

He added, "If he (Johnson) is worried about my rifle wait until I get my atom bomb."

Twice during the afternoon hearing Judge Murphy left the bench until the noisy courtroom crowd could be brought to order. The first time two of Brown's aides were forcibly ejected.

When Brown, wearing a blue pinstripe blazer and dungarees, entered the room he was greeted by wild applause and repeated shouts of "Black Power Black Power!" Murphy again left the room.

While the New York proceedings were under way, a federal grand jury in New Orleans indicted Brown on charges that he carried a .30-caliber carbine across state lines while under indictment—a federal crime punishable by a maximum five years in prison.

The two-count indictment charged Brown flew from New York to New Orleans with the carbine Aug. 16 and returned with it two days later. He is under indictment in Maryland on charges of arson and inciting a riot in Cambridge.

The bond in New York was aimed at insuring his appearance Friday on a scheduled hearing on his removal to New Orleans.

Fall Through Door Window Is Fatal

BELLEVILLE (AP) — Charles A. Koskie, 17, of Belleville, died Tuesday when he severed his jugular vein after falling through storm door window, smashing the glass. Authorities said the youth apparently tripped as he went through the door.

Federal Troop Chief Says They Loaded Guns

WASHINGTON (AP) — The deputy commander of the federal troops used to help put down the Detroit riots said Tuesday 90 per cent of the Michigan National Guardsmen disobeyed an order to keep their weapons unloaded.

Maj. Gen. Charles P. Stone told the House Armed Services subcommittee the 90 per cent was an estimate based on his personal check of at least 500 Guardsmen two days after the order was issued.

Stone said the men he questioned also said they would fire back at any snipers, in violation of orders that no weapons should be fired without specific authorization of company commanders.

"Unacceptable"

Meanwhile, in Lansing, Gov. George Romney called a proposed 800 - man cutback in the Michigan National Guard "totally unacceptable." Romney said it would restrict control and command strength.

Criticisms of the guard in the Detroit riot, said the governor, "are eloquent testimony to the inadequacy of the command and control units."

Lt. Gen. John L. Throckmorton, commander of the Detroit task force, ran into a heavy cross - fire of criticism from the House committee for issuing the order, but stuck to his guns and said he would do it again in a similar situation.

Trigger Happy Soldiers

"I was confronted with a bunch of inexperienced, nervous, trigger - happy soldiers," he said, "and I had no intention of having innocent women and children killed by indiscriminate firing."

Throckmorton said he used the word "trigger - happy" to describe the general state of mind of a man being shot at for the first time. He said he was not singling out the Michigan National Guard for criticism.

Committee members accused the Guardsmen in the position of being unable to defend themselves against sniper fire by his order against carrying loaded guns.

Had Loaded Pistol

Throckmorton said he had a loaded pistol with him on his tours of the riot area.

Stone, however, said he was unarmed when he inspected the Guardsmen two days after Throckmorton's order was issued.

Asked whether he had ordered disciplinary action against the men he found in violation of the order, Stone replied: "I don't believe you want to try 90 per cent of the Guard people."

The hearing was the opening session of the subcommittee's investigation of the National Guard capability to put down civil disorders. Throckmorton and Undersecretary of the Army David E. McGiffert, who also testified, were asked to return today.

Romney Protests

Maj. Gen. Cecil Simmons, commander of the Michigan Guard, was unavailable for comment.

Romney's statements on the proposed guard cutback came in letters to Maj. Gen. Winston Wilson, chief of the National Guard Bureau at Washington, D.C., and the special subcommittee.

During the Detroit riots, Romney noted, Michigan sent in all available Guardsmen and had 8,200 men on duty.

Pick Car Strike Target In Week

DETROIT (AP) — Walter P. Reuther says his United Auto Workers Union will pick a strike next week in new contract bargaining with the Big Three automakers.

The UAW president's decision to call his 26-member International Executive Board to pick a target followed announcements Tuesday by both General Motors and Ford that they will make economic offers "early next week, barring unforeseen circumstances."

It appeared to be the union's conclusion that the GM offer and possibly Ford's will come Monday. Normally, a few days separate company offers, and there was speculation Chrysler's proposal would come by midweek.

Reuther said Tuesday night the date for the target-picking executive board session had not then been decided upon, but added the call probably will go out sometime today.

The UAW president's announcement followed a second pep talk Tuesday to GM workers at rallies in Flint, 60 miles northwest of Detroit.

He urged that the Flint area's 70,000 UAW members vote overwhelmingly today and Thursday to authorize negotiators to call a strike at any of the Big Three if and when they deem is necessary.

Normally, the union picks a target company and forges a contract there by strike or otherwise. Then it makes that agreement the pattern for settlement with the other two.

The GM and Ford announcements that offers will be made next week laid at rest weekend reports published in Detroit that the companies might change strategy this time and make no counteroffer to union demands until the target company had been chosen.

Union spokesmen had charged that such a delay would make a strike virtually inevitable because time was running out.

Negotiations are in their seventh week at GM, Ford and Chrysler. Current three - year pacts covering about 650,000 Big Three workers expire Sept. 6—14 days from now.

Both sides agree little progress has been made. But Reuther said Tuesday he believes it is possible to put together a new contract in four or five days if both sides "make diligent, good-faith efforts."

The UAW prepared for an unwanted worker demonstration at Ford headquarters today to support what Reuther describes as the union's "longest and most ambitious list of demands" in history.

The demonstration was being sponsored by skilled tradesmen who are pressing for a whopping increase for themselves on top of any general wage boost.

They are UAW members but they rejected a plea by negotiators at all three companies last week to call off today's demonstration.

Tuesday's two rallies at Flint were picketed by members of the rival, independent International Society of Skilled Trades. The pickets were booed when some 40 of them entered the auditorium where Reuther was speaking.

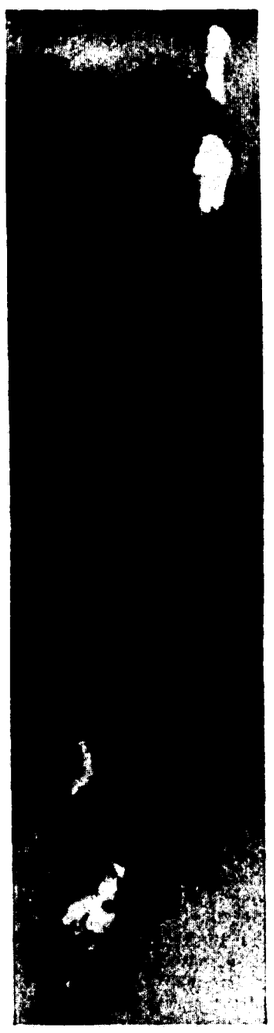

SOVIET NEWS AGENCY Tass describes this photo as showing the wreckage of a U. S. warplane plunging from the sky over Hanoi in flames after being hit by North Vietnamese fire. (AP Wirephoto by cable from Moscow)

$70.1 Billion In Arms Ok'd

WASHINGTON (AP) — The Senate moved quickly today to work out differences with the House on the nation's largest single appropriation in history, a $70.1 billion defense spending bill.

The Senate overwhelmingly approved the bill Tuesday night, 85 to 3, after turning back several attempts to trim the total and hearing that the Vietnam war may require additional billions later.

The Senate's final version was more than $1.45 billions less than President Johnson has asked and more than $162 million less than the House voted.

Voting against the bill were Sens. Wayne Morse, D-Ore., Ernest Gruening, D-Alaska, and Stephen M. Young, D-Ohio, opponents of Vietnam war policy.

Seek Compromise

Shortly after passing the bill the Senate named Sen John Stennis, D-Miss., the bill's floor manager, and a group of other senators to work out a compromise bill with the House. Stennis said the two groups would meet today.

The differences that must be reconciled before final passage sends the bill to the President include these Senate actions:

— $172 million reduction from the $287 million administration request to continue development of the controversial F111B aircraft, the Navy version of the swept-wing all-service plane backed by Secretary of Defense Robert S. McNamara. The House had allowed $208.8 million to buy 20 of the planes. The Senate provided $115 million for six aircraft.

— Elimination of a House rider which would have prohibited purchase of any naval vessel built in a foreign shipyard.

— A $146 million slash from military personnel funds voted by the House. Senators said they acted because recent administration requests had been overstated and the money used later for other projects.

— Rejection of a Marine Corps bid to build a $123 million amphibious assault ship. The cut was part of a general $174.7 million reduction in procurement funds allowed by the House.

— A $141 million addition to operations and maintenance funds and a $40 million addition to research and development funds, both voted by the House.

The Senators approved $11.9 million to continue operation of 45 B52 aircraft McNamara has wanted to drop from active service, and they rejected his request for $233.5 million to build five fast deployment logistic ships to serve as floating arsenals or supply centers. They also eliminated $67.6 million voted last year for two similar ships.

Detroit Police Bargain Signed

DETROIT (AP — Only approval by the Detroit Common Council is now needed to ratify what Mayor Jerome P. Cavanagh Tuesday called "a milestone in labor relations."

Cavanagh signed a collective bargaining agreement between the city and the Detroit Police Officers Association (DPOA) Tuesday. He said it was the first such agreement ever reached between an American city and its police force.

The apparent breakthrough followed a year of disputes between the city and the DPOA marked by a ticket-writing slowdown and a sick-call campaign by patrolmen.

The agreement, however, covers only noneconomic issues and does not resolve a long-standing dispute between the police and the city over wages. The wage issue will be submitted to a fact-finding panel for binding arbitration, said Al Leggat, director of labor relations for the city.

Common Council is expected to act on the agreement next week. Leggat said he foresees no difficulty in winning council approval.

"I'd say it has a 100 per cent chance of approval," he said.

The agreement is also subject to annual review by both sides and specifies that any unresolved disputed between the parties will be submitted to binding arbitration.

Weather

By The Associated Press

ESCANABA AND VICINITY—Partly cloudy and not as cold this afternoon and tonight. High today, near 70 and low tonight, 50. Thursday mostly cloudy and warmer with chance of showers. Friday outlook: warmer with chance of showers. Light east to southeast winds increasing to 10 to 16 mph late today and tonight. High yesterday, 65 and low overnight, 40. Precipitation probabilities: today, 5%; tonight, 20%; Thursday, 40%.

Upper Peninsula — Fair east partly cloudy west chance of thundershowers extreme west with highs 65 to 72 this afternoon. Partly cloudy and not so cool tonight with chance of thundershowers west half. Thursday partly cloudy and warmer, chance of showers. Lows tonight 47 to 35. Highs Thursday in the 70s.

Sun sets today at 7:43 p. m., and rises Thursday at 5:59 a. m.

High temperature readings:

Albany	80	Fort Worth	89
Albuquerque	86	Helena	89
Atlanta	81	Indianapolis	81
Bismarck	83	Jacksonville	91
Boise	95	Juneau	60
Boston	80	Kansas City	90
Buffalo	69	Los Angeles	85
Chicago	66	Louisville	82
Cincinnati	84	Memphis	86
Cleveland	71	Miami	86
Denver	86	Milwaukee	66
Des Moines	79	Mple-St. P	68
Detroit	74	Montreal	69

Today's Chuckle

It's all right to tell a woman that you knew her when she was a little girl, but never, never make the mistake of telling her that you knew her when you were a little boy.

GOV. GEORGE ROMNEY (left) and Michigan Atty. Gen. Frank J. Kelley get their heads together at a Negro rally at Flint City Hall. Both told the gathering they favored open occupancy legislation in Flint. It was the defeat of such legislation by the city commission last week that sparked the rally. (AP Wirephoto)

Muskegon Man Decides To Take Rabies Treatment

MUSKEGON (AP)—A Muskegon man, one of 26 persons bitten or scratched by a rabid kitten at a party a week ago, has changed his mind and begun the customary series of 17 anti-rabies shots.

The man, whom authorities did not identify, at first declined the painful treatment because he had washed the wound and thought he had not been infected, said Muskegon County Sanitarian Roger Lewis.

County officials said all at the party had been warned that rabies can be fatal within 60 days.

Summer Wanes; Fishing Eases

The Conservation Department reports that as summer wanes some bass still are being caught on the Ford River south of Escanaba on M-35 using artificial lures for bait.

In the Ensign and Rapid River areas some bass and northern pike are being caught on Big Bay de Noc, using artificial lures and minnows for bait.

In the Gwinn area the Escanaba River in T44N-R25W is producing some nice catches of brooks and brown trout on artificial lures and wet flies. Johnson Lake in T45N-R25W is producing rainbows by trolling with cowbells.

In the Munising area Fish Lake is good for pike and panfish. Chain of Lakes is producing some bass, pike, and panfish. Pike and bass also being taken from Grassy Lake and pike from Herman Lake. Best baits are crickets and live bait for panfish. Trolling with live bait and shiner minnows for northern pike and bass.

In the Chatham area Deer Lake is giving up good catches of smallmouth bass and crappies with weedless spoons and some northern pike taken on live bait. AuTrain River south of M-28 is having some good catches of northern pike by trolling and still fishing deep holes. Some jumbo perch taken on night crawlers and live bait. AuTrain Lake is producing some pike and walleyes on live bait and some perch taken on small minnows.

Lake Superior in the vicinity of Shelter Bay and Rock River is producing nice lake trout and coho salmon up to 5½ pounds using trout spoons, Raapala, and cowbell spinners, and trolling. Rock River ponds producing some nice catches of brook trout fishing in late evening with worms and dry flies.

AuTrain Basin is producing nice catches of northern pike on minnows and live bait and nice catches of perch, bluegills, and rock bass on worms and small minnows.

Fishing pressure generally has eased off some due to cool evenings and dry weather. Back roads were rough and dusty.

1,400 Receive Health Exams

The mobile X-ray unit of the Michigan Health Department has completed its tour of Delta and Menominee counties. During the 5½ days it was in Delta County nearly 1,400 X-rays and 1,400 blood tests were done.

Many persons were turned away on the last day's operation in Escanaba because of a breakdown. The mobile unit trips through the state have become less frequent in recent years, due to the reduction of mobile units and the deployment of units to areas of high tuberculosis infections.

Persons who received X-ray screening test will be receiving reports within the next two to four weeks. Those with abnormal blood sugar results will be notified within the next 10 days in the diabetes screening program.

Those with normal blood sugars on testing of blood taken from the arm will not be notified.

Isabella

Card Party

There will be a community card party Saturday, Aug. 26, at 7:30 p. m. at the Isabella Hall. The public is invited.

Briefs

Mr. and Mrs. Jack Ebli of Bay City spent the weekend at the home of Mrs. Elbi's mother, Mrs. Esther Bonifas.

Mr. and Mrs. Guy Scarpelli and children Christine and Tom of Skokie, Ill. visited at the Arvid Sundin home.

Mrs. Della Cambrey of the Sloan Nursing Home spent the weekend at the home of her daughter, Mrs. Emily Larson.

Pete Farslund has returned to Chicago after spending the weekend at Isabella.

Mr. and Mrs. Burton Peterson and four children have returned to Hanover Park, Ill., after spending the weekend at the home of Mr. and Mrs. Harvey Sundin.

Miss Clara Mischkovich and Kathy Sebley of Wakefield, Mich. and Miss Norma Morrison of Belleville, Mich., are visiting at the home of Mr. and Mrs. Isadore Bonifas.

THE INITIAL LINK in an American-Canadian pipeline that will stretch 1,000 miles from Emerson, Manitoba, was completed Sunday with the installation of a 24-inch natural gas pipeline across the St. Clair river. River banks on both American and Canadian shores had to be cut back some 100 yards to provide gradual slope into the water. The river crossing is the first hurdle in the $212 million project (AP Wirephoto)

Gas For Manistique Line Crosses St. Clair River

The $212 million, 1,000-mile natural gas pipeline project, designed to link eastern and western Canada by spanning Michigan, has passed its first milestone.

The first of two 24-inch pipelines crossing the St. Clair River was installed this week marking the initial link of the American - Canadian pipeline that will stretch from Sarnia, Ontario, to Emerson, Manitoba.

Constructed by the Great Lakes Transmission Co., which is jointly owned by Trans-Canada Pipe Line Ltd., of Toronto, and American Natural Gas Co., the parent firm of Michigan Consolidated Gas Co., the river crossing is the first hurdle in the multimillion-dollar project.

Welded on the American shore two miles south of St. Clair, the pipeline installed Sunday was pulled into its 16-foot trench in the river bottom by a winch mounted on the Canadian shore.

This year, the 36-inch pipeline, will be constructed—except for the water crossings—as far as Clare, where it will connect with underground gas storage fields operated by Michigan Wisconsin Pipe Line Co., another American Natural subsidiary.

Next year the line will be completed through the center of the Lower Peninsula, across the Straits of Mackinac and westward through the Upper Peninsula, serving St. Ignace, Sault Ste. Marie, Manistique and other eastern U. P. cities now without natural gas.

The line will continue westward through Wisconsin and Minnesota to Emerson, Manitoba, where it will connect with the Trans-Canada main line from Alberta to Montreal.

The new pipeline is designed to deliver additional quantities of gas from western to eastern Canada, using a short cut route through the United States.

Its construction will enable the American Natural system to purchase more Canadian gas, including supplies for Michigan Consolidated, to serve the eastern end of the Upper Peninsula.

The pipe was laid on the river bottom yesterday after two huge barges with clam shovel cranes had dug the trench to a depth of 16 feet, deep enough to prevent it being struck by dragging anchors or to be affected by the swift current.

In order to sink the pipe, each 40-foot section was coated with three inches of concrete, increasing its normal weight from 4,400 pounds to 15,000 pounds.

Five sections of pipe, a total of almost 400 feet, were welded together on the American shore.

The St. Clair River crossing is the first of three major water crossings for the pipeline. Next summer, two 24-inch lines will be run 4½ miles under the Straits of Mackinac, four miles west of the bridge.

A branch line running from the St. Ignace area to Sault Ste. Marie, Ontario, will cross under the St. Mary's River north of the locks.

Night Program Set At College

Bay de Noc Community College's evening program of continuing education in the Social Sciences will offer courses in Sociology, Marriage and the Family, United States History, World History, and Political Sciences this fall.

The Political Science course is presented for the first time in the colleges community service program this fall.

Marriage and the Family is a sociology course which provides a penetrating analysis of the American family unit. United States History and World History are offered as general educational development courses.

Open registration for community service, continuing education programs is Saturday, Aug. 26, from 8:30 a.m. to 4:30 p.m. A schedule of specific course hours and complete list of program offerings may be obtained at the college or by calling 786-5802.

Fellow

MACKINAC ISLAND — Dr. George W. Keitt Jr., for eight years an assistant professor in the Department of Biological Science at Florida State University, has accepted appointment as a senior fellow of Mackinac College. He will teach biology at Mackinac.

CORONATION SITE

All the English rulers from the time of William the Conqueror, except Edward V and Edward VIII, were crowned in Westminster Abbey.

Arnold Promoted By Mead Corp.

DAYTON, Ohio — John R. Arnold has been appointed to the position of product engineer, announces Robert C. Hydell, manager, product engineering of Mead Corp. In this newly created post, he will be primarily concerned with the improvement of present products and the development of new products as required by the marketing groups of Mead White Paper Division, including its Escanaba Division. He will continue to be located at Mead's offices in Chillicothe, O. Arnold joined Mead in 1946 after graduation from Purdue University and service with the U. S. Navy. His 20 years with Mead includes 14 years in production and production management positions at both the Escanaba Division and Lamex, Inc. of Atlanta, Ga., and over six years in product planning and economic planning.

Fair's Attendance, Gate Both Climb

This year's Upper Peninsula State Fair had more visitors and took in more money than last year's fair and learned a few things about new attractions, and some old ones, reports Clifford Perras, manager.

The fair's 1966 gate was $21,000 and this year it took in $27,000, said Perras, at 50 cents a person. During the five days the fair had an estimated (at three to a car) 151,000 visitors, compared with 120,000 in 1966. Perras said 33,000 more came in and 11,000 more paid.

There was a disorderly charge against a man threatening Governor Romney (who wasn't on the grounds at the time) but only one drunk incident on the midway during the week, said Perras. "We had one complaint of a person being shortchanged.

"The Wade Shows did very well and paid us a flat $13,000 fee for setting up their rides on the midway, instead of our sharing their profits. We paid out nearly $24,000 in premiums compared with more than $25,000 in some other years. The Junior show paid $10,000 last year and only $7,000 to $8,000 this year and our dairy cattle premiums were $8,360, or $2,128 more than last year. We had fewer beef animals and paid $2,413 in premiums, $130 less than a year ago.

"We paid premiums for a horse show for the first time—$834.50— and had over 200 saddle horses from Mackinac to Houghton and they put on a very fine show Saturday afternoon at their new ring at the barns.

"The square dancers were a new feature for three days and nights and very popular with their dancing on a blacktop strip slicked up with rubber shavings.

Foreign Visitors

"We had visitors from all over the Upper Peninsula and Wisconsin, according to registrations, from 28 states and the District of Columbia and from France, England, Belgium, Germany and Guatemala."

The fair gets a state appropriation of $120,000 a year and turns back its income to the state. Gross income in 1964 was $34,689, said Perras and in 1965 when he took over management it was $49,882 and in 1966 was $61,069. "I predict we'll hit $70,000 this year, he said.

The Barnes Rodeo cost $6,000 and took in $3,300 on Monday and Tuesday nights.

The battle of the combos on Wednesday afternoon and evening drew big audiences for this new event, a stand count of 2,335 compared with 1,315 a year ago for Queen's Night. Eleven U. P. combos competed in the afternoon for chances at the six cash prizes in the evening test, scaled $50 to $100.

The Thursday country and western show with Connie Smith, despite rain drew 1,515 in the afternoon and 1,435 in the evening, compared with 1,008 and 925 counts a year ago for a similar show.

Stock Cars Star

Friday night was cold and the Northern Michigan University's band camp musicians couldn't pull them in despite a good performance. A year ago the band drew 1,500 in the afternoon and 700 in the evening; this year it played to 360 in the afternoon and only 185 in the evening despite well filled fairgrounds.

The Saturday afternon variety show drew 1,200 a year ago and 1,655 this year, the evening stock car races drew 4,602—about the same as last year for this top attraction. Its gate was $5,718.20 a year ago and $5,632.10 this year.

The Sunday afternoon stock car races and thrill show drew $2,456 last year when it rained and the afternoon show refunded; this year the afternoon and evening shows drew $6,808.

Bear Licenses Being Offered

Robert W. Timmer, district law supervisor at Escanaba for the Department of Conservation, has released the following list of agents in District 3 (Marquette, Delta and Alger counties): where bear licenses will be sold this year.

Madigan Hardware, Munising.

Friendly Service Station, Trenary.

Midway Cabins, Wetmore.

Tylene's Resort, Cooks.

Majectic's IGA, Ensign.

Gust Asp's, Escanaba.

Gamble Store, Rapid River.

Dawn's Grocery, Gwinn.

O'Dells Grocery, Marquette.

Temple's General Store, Big Bay.

Cains, Negaunee.

Sullivan's, Republic.

Bietilas Sport Shop, Ishpeming.

Loumas Service, Chatham.

The following department offices will also have licenses for sale: Escanaba Headquarters, Marquette Field Office, Cusino Experiment Station, Gwinn Equipment Station.

The cost of a resident bear license is $5 and a nonresident license is $25.

The following seasons for the hunting of bear have been established:

In Zone 1 (all of the Upper Peninsula) Sept. 1 — Sept. 15. (Inclusive). Oct. 1 — Nov. 5 (inclusive).

With firearms or bow and arrow under a bear hunting license, use of dogs permitted. Oct. 1 — Nov. 5 (inclusive).

With bow and arrow under a bow and arrow hunting license, use of dogs prohibited.

During the gun deer hunting season with firearms or bow and arrow under a gun deer hunting license, use of dogs prohibited.

Bag limit is one bear per person per calendar year (except no person can take a cub bear in the current calendar year — this is a new rule this year.)

LARGEST ISLAND GROUP

The Malay Archipelago, also known as the East Indies and, formerly, Malaysia, is the largest group of islands in the world. They are more than 10,000 in number, according to the Encyclopaedia Britannica.

Bethany Gold Circle To Present Program

All women of Bethany and their friends are invited to, "An Evening in South America," on Thursday, Aug. 24 at 8 p.m. in the church parlors.

Richard Anderson, son of Mr. and Mrs. Axel Anderson has prepared a special program on South America. Richard has recently returned from his trip to South America where he made an independent study of Colombia. He has worked, traveled, and studied in Colombia, Venezuela, and Ecuador. Mrs. Axel Anderson will present the program.

The musical portion of the program will consist of violin selections by the students of Miss Kristine Fletcher. Miss Jean Ringstrom will sing a Spanish selection.

Aug. 24 is the night to get aquainted with your South American neighbors!

Hostesses for the program will be the Gold Circle, Mrs. Carl Wicklund, leader and the Emerald Circle will serve, Mrs. Aaron Johnson, leader.

Adv.

WAKE UP RARIN' TO GO

Without Nagging Backache

Nagging backache, headache and muscular aches and pains may come on with over-exertion, emotional upsets, or everyday stress and strain. If this nagging backache, with restless, sleepless nights, is wearing you out, making you miserable and irritable, don't wait, try Doan's Pills — an analgesic, a pain reliever. Doan's pain-relieving action on nagging backache is often the answer. Get Doan's Pills — not a habit-forming drug but a well-known standard remedy used successfully by millions for over 70 years. See if they don't bring you the same welcome relief. For convenience, always buy Doan's large size.

Adv.

JACK & ANGIE'S
Fine Food & Cocktails
Fresh Fish Daily
Serving Food 3 to 11 P.M.
Bar Open 3 P.M.
Closed Tuesdays
PHONE ST 6-5779
On M-35 — 15 Miles S. Escanaba

True Value HARDWARE STORES

Value VSS Service HARDWARE STORES
Bargain of the MONTH
Back to School
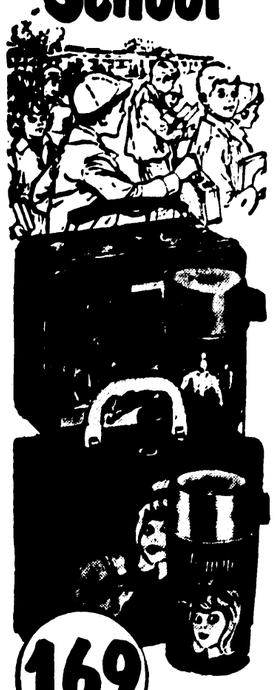
169 YOUR OWN SCHOOL LUNCH KIT
Square or dome shaped lunch boxes & ½ pint thermos to match, in colorful prints or TV & story book heroes. Also, girl's soft vinyl, non-fade or peel kit.
T & T Hardware
1113 Ludington St.
Phone S 6-3604

Starts Tonight

Jane Fonda
Robert Redford
You'll Love It!
Shows 7 P. M. - 9 P. M.
MICHIGAN
They're DOG-GONE FLUBBERGASTING Together!

Eve.: 6:30 - 8:15 P. M.
DELFT Theatre

Box Office 8:00 P.M. HILLTOP Show At 8:30 P.M.
STARTING TONIGHT!
THE WILD ANGELS

...LOOK OUT- they're COMING!
Peter Fonda-Nancy Sinatra
DR. GOLDFOOT & THE GIRL BOMBS
Starring
Vincent Price, 'Fabian', Franco Ciccio, Lana Antonelli

AT REGULAR PRICES — 85c
Three Hits In Color!
Ken Mar DRIVE-IN THEATRE Open 8:00 Show 8:30
NOW SHOWING
A BIG TRIPLE FEATURE! ! !
"Oh Dad— Poor Dad" Rosalind Russell, Barbara Harris, Jonathan Winters
"Africa, Texas Style" Hugh O'Brian, John Mills, Nigel Green (Color)
"BEACH BALL" Edd Byrns, Chris Noel (Color) The Supremes, The Four Seasons

Joe Bushey Meats
(½ Mile Past The Hilltop Drive-In)
All Meats . . . . . USDA CHOICE
NO ORDER IS TOO LARGE — OR — TOO SMALL!
ALL MEAT PURCHASED WILL BE FREEZER WRAPPED FREE! ! !
OPEN 9:00 A.M. to 6:00 P.M. DAILY
PHONE 786-5006
This Week's Special: Plankinton Big Bologna

WANTED TRAINEES
Men and women are urgently needed to train for
IBM
Computer Programming and Machine Training
Persons selected will be trained in a program which need not interfere with present job. If you qualify, training can be financed. Write today. Please include home phone number and age.
IBM MACHINE TRAINING
Box 500, Care Of Daily Press

BEAUTY NEEDS From The CITY DRUG STORE
LADY GILLETTE Complete Shave Set
• 3.2 oz. Shave Conditioner
• Razor and Blades
• After Shave Moisturizer
Plus Tote Bag
$2.98
LADY GILLETTE Complete Shave Set For Traveling
• Razor and Blades
• After Shave Moisturizer
$1.98
NEW! 10 Oz. Subdue SHAMPOO
Reg. $1.49
99c
RAYETTE STRAIGHT SET
Hair Straightening Setting Lotion
Special Introductory Offer!
$2.00
Free Straight Setting Comb
MAX FACTOR Straight Set Curl Relaxer
Regular Formula or For Color Treated Hair
$3.50
NEW! Curl Free Natural Curl Relaxer
$3.50
See Our Complete Line Of American Greeting Cards, Post Cards And Souvenirs For All Occasions!
CITY DRUG STORE
Your Walgreen Agency
★ Prescriptions ★ Fountain Service ★
Bob & Shirley Leveille, Pharmacists
1107 Ludington St. Phone ST 6-3471

Leo St. Martin Dies Suddenly

Leo N. St. Martin, 62, of Rte. 1 Munising, died suddenly at 12:15 p.m. Monday at the Munising Memorial Hospital.

He was born Sept. 27, 1904 in Munising and was a life long resident of that community.

Mr. St. Martin was a member of Sacred Heart Church, the Knights of Columbus and was presently employed as a foreman for the City Public Works Dept. He had been employed for the City of Munising for 20 years and prior to that worked for the Alger County Road Commission for 20 years.

He is survived by his widow, Elsie of Munising; six brothers, William and Merl of Munising; Clayton of Seney, Henry and Herman of Hastings, Mich., and Lloyd of Fremont, Mich.; five sisters, Mrs. Bea Corriveau, Mrs. Adelore Perron and Mrs. George McCollum of Munising, Mrs. Lloyd Sennett and Mrs. James Cas of Everett, Wash.

Liturgical services are being held this evening at the Bowerman-Halifax Funeral Home and funeral services will be conducted at 10 a.m. Thursday at the Sacred Heart Church with Rev. Leslie Borman officiating. Burial will be in the Spalding Township Cemetery.

Rock

Ambulance Dues

The Rock Community ambulance service membership dues will be collected at the Rock Co-op Store on Friday, Aug. 25 from 9 a.m. until 7 p.m. The present membership dues will expire Aug. 31, 1967. Collecting in the St. Nicholas area will be Nellie Seger and at Turin, Mrs. Frank Croasdell.

It has been estimated that some 100,000 Europeans live on boats and canal barges.

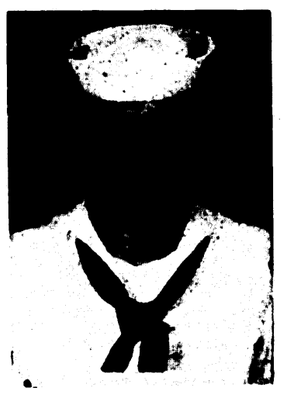

SEAMAN RECRUIT James R. Caron, 18, USN, son of Mr. and Mrs. Herbert R. Caron of 327 N. 20th St., Escanaba, has been graduated from nine weeks of Navy basic training at the Great Lakes Naval Training Center. In the first weeks of his naval service he studied military subjects and lived and worked under conditions similar to those he will encounter on his first ship or at his first shore station.

GET DOAN'S PILLS
Now at the
PEOPLE'S DRUG
Escanaba
Montgomery Ward Block

THE SENIOR CITIZENS Social Club entertained members of the Escanaba City Council and city administration Tuesday at dinner at Club 314 in appreciation of the city's action in keeping the club open for club meetings during the summer. Enjoying dinner are, from left, Louis Racicot, president of the club, Councilman Edward Cox and his wife, Eunice, and Paul Vardigan, acting recreation director. (Daily Press Photo)

Toepp Urges Action On Salmon Program

State Senator John F. Toepp (R-Cadillac) doesn't know yet where Michigan is going with its effort to ban gill nets in management of Great Lakes fishing, but he's confident that it is going places with its introduction of coho and chinook salmon and he's going to give the program all the help he can as a member of the Senate Appropriations Committee.

Toepp and his wife and several of their 8 children are touring the Upper Peninsula this week. He's inspecting state facilities and making special inquiries about commercial fishing.

"Michigan is in the salmon program," said Toepp "and we can't go it alone. We're going to spend $14 million of state funds on new salmon fish hatcheries and we'll have to say to the other Great Lakes states 'You're fishing on our money!' Indiana and Illinois commercial fishermen have been catching the salmon we planted in Lake Michigan and selling them for 80 cents a pound on the dock in Indiana. We've got to put a stop to that.

Meeting Called

"We're calling a meeting at Traverse City for late September of representatives of the conservation and appropriations committees of both house and senate of the legislatures of Michigan, Indiana, Illinois, Wisconsin and the Province of Ontario to tackle this problem.

"I'm 100 per cent back of the salmon program. It will cost $29.5 million and half will be supplied by the federal government and half by Michigan. We're building new salmon spawning stations at Manistee, Benzie, Thompson (in the Upper Peninsula) at East Jordan and near Kalamazoo, five of them in all and they'll each produce 7 to 8 million salmon a year. Our present state fish hatcheries date from 1895 and the newest was built in 1930. We'll plant up to 40 million coho and chinook salmon a year and later we'll plant splake (brook trout-lake trout cross) that Ontario has been planting.

Senator John Toepp

October Action?

"We have asked Governor Romney and written to him to include in his call for the October special session of the Legislature the subject of alewife control and salmon hatchery funds.

"The program isn't funded now. We had to pull out of our appropriations funds for a hatchery on the Platte River at Benzie and for one at Thompson near Manistique. We just ran out of money.

"But there is $605,000 ready now in federal funds for this program so we should act now to match this money. At the very least we should have $150,000 of planning money."

Senator Toepp said that the alewife dieoff in Lake Michigan had created a pollution problem that resulted in losses estimated as high as $50 million this summer in resorting and tourism in Lower Michigan. "I drove all the way from Traverse City to Benton Harbor four weeks ago and lots of cottages that rent for $125 a week were empty. The state parks were only half full. Fishing was down. It's a very serious situation."

School Aid

Senator John F. Toepp (R-Cadillac) said "I think the superintendents of schools who are saying that they're going to get less state aid under the new formula are wrong. The school aid act of 1966 says that no school can get less.

"We put $14 million — a 5 per cent enrichment of school air — in the state's program, but we put it in the the higher education bill.

"I think that 80 to 100 school districts in Michigan may not open next month. On Aug. 3 some 217 K-12 school districts had negotiated contracts with their teachers and 295 had not. On Aug. 12 some 254 had negotiated contracts. Ten, including Detroit, weren't negotiating."

Services set Thursday For Mrs. B. Kelly

Complete funeral services for Mrs. Bertha Kelly who died Tuesday morning at the Schoolcraft Memorial Hospital in Manistique will be held at 1:30 p.m. Thursday at the Anderson Funeral Home in Escanaba with Rev. Robert Selberg of the Central Methodist Church officiating.

Friends may call at the funeral home after 9 a.m. on Thursday.

Mrs. Kelly, the widow of John Kelly, was born June 12, 1887 in Bay City and had been a resident of Manistique for the past 50 years. Survivors include seven cousins.

Briefly Told

Escanaba Commandery 47 will meet at 7:30 p.m. Thursday at the Masonic Temple. All Sir Knights are requested to attend. A lunch will be served by the Ladies Auxiliary.

A Holy Name Booster Club family picnic will be held at the Delta County Sportsmen's Club Sunday, Aug. 27, following an inter-squad football game which will be played from 1:30 to 3 p.m.

The 32nd. Division (Red Arrow) Veterans Association will have their 48th annual reunion-convention on Labor Day weekend, Sept. 1-4 at the Harris Motor Inn in Kalamazoo.

Headed by 36 honors graduates, a total of 1,836 Western Michigan University students received degrees during WMU's annual commencement on Aug. 11 in Waldo Stadium, Kalamazoo. Included among the graduates from Delta County area is Raymond H. Petitpren.

Red Buck District and Commissioners Staff meeting, Boy Scouts of America, will be held at 7:30 p.m. Thursday in the conference room of the State Office Building. All district committee chairman, institutional representatives, round table and neighborhood commissioners are urged to attend. Members are asked to use the rear door of the building.

Set Off Siren

KALAMAZOO (AP)—Kalamazoo's main air raid siren was set off accidentally today by telephone company crews who spliced the wrong line, police said. The siren was heard for about five minutes at midmorning, prompting many telephone calls to police.

Sgt. Swanson Hurt In War

Staff Sgt. Lawrence Swanson, son of Mr. and Mrs. Roy Swanson, 208 S. 18th St., was wounded in action Sunday, Aug. 20, while serving with U. S. forces in Vietnam.

His parents reported today that Lawrence suffered wounds in his chest, neck and right arm from fragments of a hospital grenade. He was hit while returning to his base camp. He is confined to the 3rd Surgical Hospital, Vietnam.

Pvt. Dennis Swanson, Lawrence's brother, left Saturday for duty in Vietnam after spending a 30-day leave from Fort Polk, La., in Escanaba with his parents.

A marlinspike is a pointed iron tool used in splicing and separating strands of rope.

Mike Falk Dies After Bar Fight

MENOMINEE—Funeral services were held here Tuesday for Michael J. Falkowski, 63, owner-operator of the Falk Hotel, one of Menominee's best known dining places, who died of a heart attack after a fight in the bar of the establishment in which he tried to help his son, Michael J. Falkowski, Jr., evict Robert Corey, 26, of Appleton, who was scuffling with John E. Williams of Menasha, Wis. Corey was fined $100 and $13.90 court costs in municipal court and Prosecutor Russell Bradley said that there would be no other charges.

Falkowski, usually known as Mike Falk, was a camp cook before starting his restaurant.

Wasps, bees, hornets and other winged insects cause more fatalities in the United States than any other wild creatures, including rattlesnakes.

SPECIAL!
FREE TV STAND with purchase of ZENITH PORTABLE TV

The RESORT X201OC . . . The Sim Line Series. New, gracefully slim molded two-tone color cabinet. In Charcoal color and Off-White color. Top Carry Handle. Monopole Antenna.

JUST ARRIVED! ! !
A Complete Selection Of
1968 MODEL
Color Television Sets!

From Advanced Electric To You...
PERFECT Listening PLEASURE!
BIG 6-SPEAKER SOUND

ALL NEW 1967 ZENITH® SOLID-STATE PORTABLE STEREO

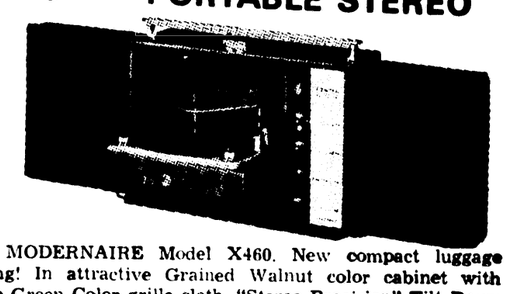

The MODERNAIRE Model X460. New compact luggage styling! In attractive Grained Walnut color cabinet with Olive Green Color grille cloth. "Stereo Precision" Tilt-Down Record Changer plays all your records. Twin detachable swing-out speaker units. Separate Bass, Treble, Loudness and Stereo Balance Controls.

6 ZENITH Quality Speakers
BEST IN DESIGN
BEST IN PERFORMANCE

JUST ARRIVED! ! !
A Large Selection Of
PORTABLE PHONOGRAPHS
Certain To Please Every Member of the Family!

Trained Servicemen To Assure You Prompt Repair Service
ADVANCED ELECTRIC CO.
1211 Ludington St.
Phone ST 6-7031

rugged THE WING TIP, JUNIOR

Rugged in looks with a reputation for endurance — that's the long wing tip oxford for boys. Styled like dad's. Made extra durable with the one-piece molded sole. In embossed grain leather.

FREE SILVER SHOE, surprise-packed, given with each pair of POLL-PARROT SHOES

Advertised on CAPTAIN KANGAROO CBS-TV

PETERSON Shoes
QUALITY FOOTWEAR SINCE 1900
1224 Ludington • Escanaba, Michigan

Stokely will send you $1 when you send us any 10 Stokely labels
(except 8 oz.)

To: Stokely Dollar Offer
P.O. Box 5080, Clinton, Iowa 52732
I'm attaching my 10 Stokely Color Guide labels to this coupon. Please send me one dollar. (Complete labels [except 8 oz.] must be accompanied by this coupon. Limit, one refund to a family—one refund to an envelope, please.)
Name
Street
City
Zip Code
State
This offer expires Oct. 31, 1967

Stokely picks fruits and vegetables the way you pick fruits and vegetables... when the color is right... that's why Stokely products taste so special.

Stokely picks just like you do when the color is right.

ESCANABA DAILY PRESS

A Panax Publication
W. H. Treloar, Publisher
Ralph S. Kazisteck, General Manager Jean Worth, Editor

Millage On Wednesday

Escanaba Area School District voters will ballot next Wednesday, Aug. 30, on a proposal to levy a 5 mill tax for 5 years to meet the area's school needs.

The date is the last one on which millage can be certified for 1967 collection. This means that if the millage were defeated it could not later be voted so the money could be collected this year.

This is the best bargain that our board of education could make in coping with school costs and with employe pay demands. The system employes 195 certified employes, of whom 185 are teachers, 13 of them newly added to the system to care for its growth.

* * *

The budget (expenses) of the district approved by the board for the 1967-68 school year is $2.4 million compared with $1.5 million, an increase of nearly $1 million from 1964-65.

The expected income of the district is $2.2 million. Without approval of the 5 mills to be voted on Aug. 30 the deficit would be $217,000. With approval of the 5 mills the school would receive an additional $261,000 on the district's $52.2 million valuation and have no deficit.

* * *

Main reason for increase in cost over last year is the increase in salaries for both professional employes (teachers) and auxiliary employes like custodians, cooks, bus drivers, etc. About 62 per cent of the increase over last year goes for employe salaries. Another 21 per cent is for operating expenses for the district's new schools. The other 17 per cent is for general increased costs of operation.

In asking a "Yes" vote on the millage the board says that its teachers and other employes have been reasonable in their pay demands negotiated under the 1965 legislative act giving public employes bargaining rights like those in private employment.

"We will only be keeping pace," says the board. "There will be many school districts in Michigan paying teachers higher salaries and there will be a number of Upper Peninsula districts paying more. If Escanaba were ahead of other districts in pay we would not have the teaching vacancies we now have."

* * *

There is no prospect that the Legislature will increase state aid to schools this year and make up the money gap in prospect. Unless the millage is voted a deficit is indicated.

The increased Escanaba city tax rate (14 per cent over 1966) will not help the schools because this is an increase from the county assessed valuation to the state equalized valuation and the schools have used the state equalized valuation in assessing school taxes since the 1950s.

The 5 mill tax would be $5 on each $1,000 of assessed valuation, or $25 a year on a home valued at $10,000 and assessed at $5,000.

* * *

Any millage is unpopular and this issue perhaps extraordinarily so because it is a large increase to meet a large lag in pay, and because it comes at a time when other taxes are also increasing and the squeeze on the taxpayer is tightening.

The Escanaba Area School District has not signed a master contract with its teachers yet, but is on the edge of completing a bargaining contract after agreement on its terms. A "No" vote would not affect this agreement, it would only put the board in a position where it couldn't pay its bills.

With a "No" vote it would have to review its budget and order what economies were possible, but they wouldn't make a big dent in the deficit unless there were a sizable shortening up of schooling and this is not desirable nor desired, as we view the public intention.

* * *

We have elected an able board of education to deal with the problem of public schooling and this is the best it can do with the hot potato that the Legislature handed it in the public employes bargaining act. We will now see what a community which is strong for collective bargaining in industry thinks about collective bargaining for public employes, who are only asking equal treatment.

It is unfortunate that the public can cast a vote of dissatisfaction on our method of financing schools only by voting "No" on the millage.

Some of our rural people who are being asked to vote "Yes" on the millage are now paying 10 per cent of their income in property taxes. This is inequitable taxation and shows the need for the income tax which Michigan enacted this year.

* * *

Essentially, the Aug. 30 ballot asks us only to pay our teachers the going wage for teachers and the only way we can do it under our present law is by further burdening property owners with taxes. Our people pay much heavier taxes to the federal government with no chance for protest and without much dissent, but they'll probably defeat this issue. It won't solve anything if they do, however; they'll only be deferring payment and enlarging the debt by the addition of interest, because there's no indication that while they may reject the 5 mills on first offering they would approve of inferior schooling for our children.

Credit Cards

Inflation is hitting Americans' pocketbooks in more ways than one. The money flows out, but the tide of incoming credit cards continues to swell.

Currently, more than 200 million credit cards are issued in the United States each year — by travel and entertainment organizations, gasoline companies, hotels, airlines, auto rental agencies, you name it. The figure is expected to increase 25 per cent by the end of 1967.

Credit cards have become popular with the criminal element, too. Stolen cards can bring up to $250 on the underground market. Who steals your purse may steal trash, but if one or more credit cards are in it, it could be an extremely expensive loss.

Over the years, American Express agents have investigated thousands of cases of stolen credit cards and have come up with a series of simple rules:

- Keep cards on your person, and check frequently to make sure they are all in your possession.
- Keep a record of all numbers and issuers of cards.
- If a card is missing, report its loss immediately to the issuer — first by telephone or wire then by letter. Your responsibility ends with due notice. Also report it to the police.
- Screen your cards. Destroy those you really don't need.
- Always make sure your card is returned after making a purchase.

"Living Conditions Don't Seem to Be Intolerable Here; There Haven't Been Any Riots Here Yet"

ED VALTMAN, HARTFORD TIMES

Ho Fools Liberals

By BRUCE BIOSSAT

WASHINGTON — (NEA)— Though President Johnson and his top officials often lament the quotation "double standard" which leads his critics to deplore the consequences of U. S. military force in Vietnam but not of enemy force, the administration never says much publicly about the reasons for the double standard.

The evidence is that U. S. critics, and their counterparts abroad, like to separate the dictators of this earth according to their professed social goals.

They have never had any trouble in putting the brand of tyrant on men like Franco of Spain or Nasser of Egypt, the latter a man consumed with overweening ambition and filled with obvious tribal hatreds.

But they just cannot see North Vietnam's Ho Chi Minh in the same light. This man who some liberals choose to call the "George Washington of Vietnam" slaughtered or otherwise disposed of all the key opposition figures in North Vietnam when he took command in Hanoi after the 1954 Geneva agreements.

He ordered the killing and kidnaping of tens of thousands of rebellious farmers in North Vietnam's southern tier (the low estimate is 50,000), and has at all times ruthlessly suppressed any but the Communist voice in that land.

His is beyond question the guiding hand in the systematic, deliberate, cynical murder of more than 25,000 leading South Vietnamese villagers—chiefs, teachers, health and agricultural workers.

Measured by the quantity of innocent men's blood which he has consciously spilled, Nasser is a pygmy when set beside Ho Chi Minh. The overwhelming preponderance of these victims have been his fellow Vietnamese.

But Ho is "George Washington," the people's savior, to some U. S. and foreign critics because he acts in the name of and in support of "social revolution."

These words clearly are a siren song to many liberals. Because of them, many here and abroad — wedded though they may be to ideals of freedom—have always been just a little bit in love with that aspect of communism which relates to social goals. They cannot quite believe that anything done in the name of "the people" can be all bad.

One of the true marvels of Communist strategy wherever practiced in recent decades, has been its capacity for exploiting to the hilt the vulnerability of the world's liberals on this score. The Reds have used the cloak of noble human purpose to cover the most inhumane deeds in history.

All of this lies very close to the heart of liberal criticism of U. S. policy in Vietnam. Their "George Washington" in Hanoi is, in their view, the promoter of legitimate social revolution in South Vietnam. The United States, in opposing him and the forces which do his bidding, is simply (they say) interfering with that social revolution.

This is not the place to examine again, as has been done many times before without visible effect upon their thinking, the thinness of the evidence which liberals rely upon to support their contentions as to the "social" underpinning of that conflict.

It has to be remarkable, however, that they are so thoroughly persuaded of the rightness of Ho Chi Minh's social cause that they can ignore almost totally the terror by which he lives.

Their position is reminiscent of arguments heard in the 1930s when Stalin's mass purges of peasants and others were dismissed by liberal of that day as the necessary turbulence which accompanies a "great social upheaval."

When a tyrant of Nasser's stripe stirs the present-day liberals to militant fury, their response puts into embarrassing perspective the fuzzy attitudes they have developed toward the petty tyrant who sits in Hanoi.

Alpena Teachers OK 2-Year Pact

ALPENA (AP) — A two-year contract, increasing a beginning teacher's salary from $5,300 to $6,100, was approved today by members of the Alpena Education Association representing about 360 teachers in Alpena County public schools. The new pact covers instructors at the Alpena Community College for the first time.

People, Events Of Yesteryears

From the Files of the Escanaba Daily Press

25 Years Ago

Installation of bowling alleys is now under way in the new addition to the Escanaba Elks club and it is expected the four alleys will be ready for use early next month.

* * *

Delta County residents will be faced with a scarcity of potatoes this fall. The scarcity, which is due to the blight, will bring higher prices.

* * *

50 Years Ago

Charles Schimberg, 16, suffered the fracture of two fingers on his right hand and bruises to other fingers when he accidentally got his hand caught in a feeding press.

* * *

Thomas J. Riley, Escanaba's mayor, was in Trout Lake over the weekend where he saw a woman shot and killed by her husband. The husband was chased by Chippewa County officers, but they failed to catch him.

EGO DEFLATION

The expression, "taken down a peg" to mean deflated in ego, comes from the British navy. The flag was raised or lowered according to the prominence of visitors. The line was fastened by pegs, giving rise to the expression.

Win At Bridge

by Jacoby & Son

East Disregards West's Signal

NORTH 23
♠ Q 10
♥ Q J 7 6 2
♦ A J 10 6 5
♣ 8

WEST
♠ 3
♥ 10 5 4
♦ K 9 7
♣ Q J 10 4 3 2

EAST (D)
♠ 8 7 6
♥ A K 8
♦ 8 2
♣ A 9 7 6 5

SOUTH
♠ A K J 9 5 4 2
♥ 9 3
♦ Q 4 3
♣ K

Neither vulnerable

West	North	East	South
		1 ♣	4 ♠
5 ♣	5 ♠	Pass	Pass
Pass			

Opening lead—♣ Q

West's five club bid was one of those old fashioned wing and a prayer calls. He didn't have any idea who could make how much but he did not want to be shut out.

Actually West could get out for one down at five clubs but he didn't get to play the hand there because North went to five spades.

East won the first trick with his ace of clubs and shifted to the king of hearts. South dropped the three and West played the four. He did not want a heart continuation if East had started with four hearts.

This left East with a real problem. If South had made the mistake of false-carding with the nine East would have known that he could continue hearts with safety. The three would be missing and East would know that his partner's four spot play was the start of an echo with 4-3 doubleton or that South had falsecarded. Either way East would feel certain that he could collect a second heart trick.

However, South had played the three and East had a problem. East was a slow player and took plenty of time.

Eventually he led his ace of hearts and South was down one. East's reasoning was that South held at least seven spades and therefore could not have more than five red cards. One of those red cards was sure to be the king or queen of diamonds. If West held both king and queen he would probably have opened the suit instead of clubs. Irrespective of which diamond honor South held he would be able to finesse against West and discard any hearts he held on dummy's long diamonds. Therefore, if South did not hold another heart he would make the hand in any event.

♥♣CARD Sense♠♦

Q—The bidding has been:

West	North	East	South
	1 ♣	Dble	Rdble
Pass	Pass	1 ♠	2 ♣
Pass	2 ♦	Pass	2 N.T.
Pass	4 ♣	Pass	?

You, South, hold:
♠K 9 ♥A J 5 4 ♦4 3 2 ♣K 10 7 6
What do you do now?

A—Bid four hearts. Your partner's two-diamond call was the start of a slam try and you can afford to show your ace of hearts at this time.

TODAY'S QUESTION

Your partner continues to four no-trump. What do you do now?

Answer Tomorrow

Letters To The Press

Contributions are welcome. They cannot be over 300 words and must be signed with name, address and phone number of writer and names will be used. The right to condense letters is reserved.

SEAFARERS

Of the eight states bordering the Great Lakes, all except Ohio pay unemployment benefits to lake sailors during the winter months. For years the State of Ohio and the shipowners based mostly in Cleveland have denied these rights.

Some owners have gone so far as to refer to the majority of sailors as itinerant bums. Most men who follow the oceans, rivers and the Great Lakes are itinerant, but not necessarily bums.

A great American—now deceased—and the Ohio-based shipping executives have fought the passage of unemployment legislation for sailors ever since it became law in most other states.

Our union, The Seafarers International of North America, has introduced House Bill 427 in the Ohio Legislature. We believe it has a good chance to pass and become law.

To help this along and to create a stronger U. S. Merchant Marine fleet, all S. I. U. members are contributing $1 a month. We are asked to send a letter or card to the Industry and Labor Committee urging them to support House Bill 427.

Unemployment compensation along with social welfare has many abuses. Nevertheless it is good legislation for those who need it.

It has been said by the Ohio lawmakers that because a sailor works seven days a week for eight or nine months from April to December he should not be entitled to unemployment compensation. However, were it not for larger boats and less men there would now be an acute shortage of qualified lake sailors.

Much could also be said of unions, both for and against. Our union, known as the Brotherhood of the Sea, does not practice discrimination in any way. A qualified Negro is welcome aboard along with his white contemporary. Really we are all brothers under the sun. The sooner all realize this fact the better off our nation will be.

Homer L. Trombly
S. S. Buckeye Monitor
Sault Ste. Marie

GIANT LIZARDS

Ten-foot-long lizards still stalk prey, with sharp claws glinting and forked tongues flicking out of massive heads, on four rarely visited islands of Indonesia. The lizards are named Komodo dragons after one of the islands and often weigh 200 pounds.

ESCANABA DAILY PRESS
An evening newspaper published daily except Sunday and holidays by the Panax Corporation.
Office 600-602 Ludington Street

Escanaba Daily Press Telephones:
Business ST 6-2021 Editorial ST 6-1021
Second Class Postage paid at Escanaba, Michigan.
Member of United Press International and Associated Press.
The Daily Press is the only daily paper printed in an exclusive field of 64,000 retail trading zone population covering Delta, Schoolcraft, southern Alger and northern Menominee counties thoroughly with branch offices and carrier systems in Manistique Gladstone and carrier service in 27 other communities.
Advertising rate cards on application
Member Audit Bureau of Circulation
National Advertising Representative: Shannon & Cullen, Inc.
SUBSCRIPTION RATES
Mail: one month $2.00; three months $5.50; six months $10.50; one year $21.00. Mail in Delta, Schoolcraft, Alger and N. Menominee Counties; one month $1.75; three months $5.00; six months $9.60; one year $18.00.
Motor Route: one month $2.25, three months $6.50; six months $13.00; one year $26.00
Carrier: 50 cents a week
NOTICE TO POSTMASTER
Please send notification regarding undeliverable papers to the Escanaba Daily Press Zip Code 49829

Ann Landers

Driver Is A Moron Without Insurance

Dear Ann Landers: My husband and I have a nice home, well-furnished, a new car and money in the bank. Our two sons have finished college, are happily married and doing well. We have excellent jobs and our combined income makes it possible for us to live comfortably.

So why am I writing to Ann Landers? Because suddenly we find life empty and boring. We have no goals, nothing to struggle for. We were much happier when we had to worry about house payments, taxes, mortgages and tuition bills.

Are we different or does this happen to all couples in the twilight years? We need answers.—THE W'S

Dear W's: You need more than answers. You need to get out of your furlined, insulated world and become involved with some causes or projects or people to whom you devote your time, energy and your money.

Contentment does not come from lapping up creature comforts and taking life easy. But this you already know, since this is the thrust of the problem as you have expressed it. Get busy and find out how to make your lives count for something. The world needs what you have to offer. And you need to become dues-paying members of the human race.

* * *

Dear Ann Landers: Several weeks ago, three of us (all college students) borrowed a buddy's car. I was driving. Unfortunately, we had an accident. Nobody was hurt but the damage to our buddy's car amounted to $175. There was no insurance so the money had to come out of my pocket. I think the two fellows with me should help with the repair bill.

Is this fair? Answer in the paper because if my folks see a letter from you and find out I had another accident, I'll get grounded for life.—BIG D

Dear D: Another accident, eh? It sounds as if you've got quite a history, fella. Maybe you should be grounded until you take some driving lessons, and I am not kidding.

First, I'd like to make it clear that anyone who drives without insurance is a moron. Second, you don't say who was at fault but I have an idea you were. In this case, your passengers should not be expected to pitch in. If someone had hit you and you were blameless I'd agree with you, but not under these circumstances.

* * *

Dear Ann Landers: My husband plays ball with the "boys" (about age 40) one night a week and comes home around 2:00 a.m.

Other nights he gets home anywhere from 7:30 to 11 p.m. He hasn't had dinner with me and our four teen-agers in three years.

This man has never brought home an extra dime for overtime and he hasn't had a raise in 10 years. I've been typing papers at home so we can pay our bills. Should I wake up and smell the coffee? — QUIET DESPERATION

Dear Quiet—Or are you unconscious? Did you just notice that your husband hasn't had dinner with his children in three years? It's going to be difficult to get him to stop doing whatever he's doing—after all this time. You need more help than I can offer. I suggest a professional counselor. Yes, I know, he won't go. So go yourself and learn what you can do to get this 40-year-old teenybopper to behave like a husband and a father.

* * *

What is French kissing? Is it wrong? Who should set the necking limits—the boy or the girl? Can a shotgun wedding succeed? Read Ann Landers' booklet, "Teen-age Sex—Ten Ways To Cool It." Send 50c in coin and a long, self-addressed, stamped envelope.

Ann Landers will be glad to help you with your problems. Send them to her in care of this newspaper enclosing a stamped, self-addressed envelope.

© 1967, Publishers-Hall Syndicate

BARBS

By PHIL PASTORET

Considering the continuing inflation, what we need is some preshrunk money for that rainy day.

* * *

There's One drive-in we won't stop at again. They served us something that tasted like a stake sandwich.

* * *

For those suffering insomnia because of motorcycle traffic: try counting cyclists rounding a turn on a rain-drenched brick highway.

Hidden Animals

ACROSS
1 Hot —
4 Carry
8 Congenital spot
12 Yellow bugle plant
13 "Gloomy Dean"
14 Much (2 words)
15 Engine of war
16 Common weed
18 Modern painter
20 Upsets, as a canoe
21 Russian river
22 Spelling event
24 Colorado mountain
26 Explosive device
29 150 (Roman)
30 Hemp product
34 Cuscus
35 And others (abb.)
37 Near East potentate
38 Bivalve mollusk
40 — — Major (constellation)
42 Roman house
43 Coliseum
44 Musical note
45 — — game
47 Heavy weight
49 Rook's cry
50 Tree
53 — — dixit
55 English essayist
59 Horses kept for breeding
62 Extinct bird
63 Opening in the skin
64 Fictitious commercial paper
65 Writing liquid
66 Raced
67 Otherwise
68 John — (someone)

DOWN
1 Kind of dagger
2 Ellipsoidal
3 Diversion
4 Offer as a prize
5 Related on mother's side
6 Vedic god of fire
7 European finches
8 Bed (comb. form)
9 Medley
10 Appearance
11 Sicilian volcano
17 Worm
19 Recede
23 Mariner's direction
25 Mineral melt
26 Dollar (slang)
27 Spanish dish
28 Repast
29 Solitude
31 Mohammedan man's name
32 Pastries
33 Gaelic
36 Toll road
39 Convened
41 Word of surprise
46 —'s-clover
48 Lubricate
49 Pennies
50 Venomous serpents
51 Halt
53 — and hounds
54 Firm land
56 Encircled by
57 One (comb. form)
58 Cook in dry heat
60 Conducted
61 Pronoun

Answer to Previous Puzzle

Hatlo's They'll Do It Every Time

Sing a Song of

STOKELY WEEK VALUES!

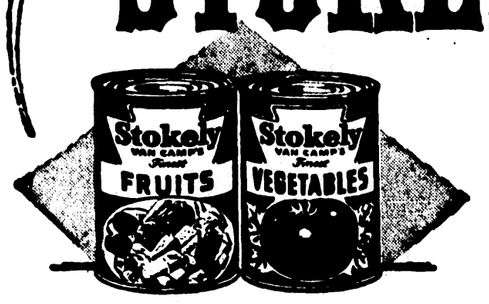

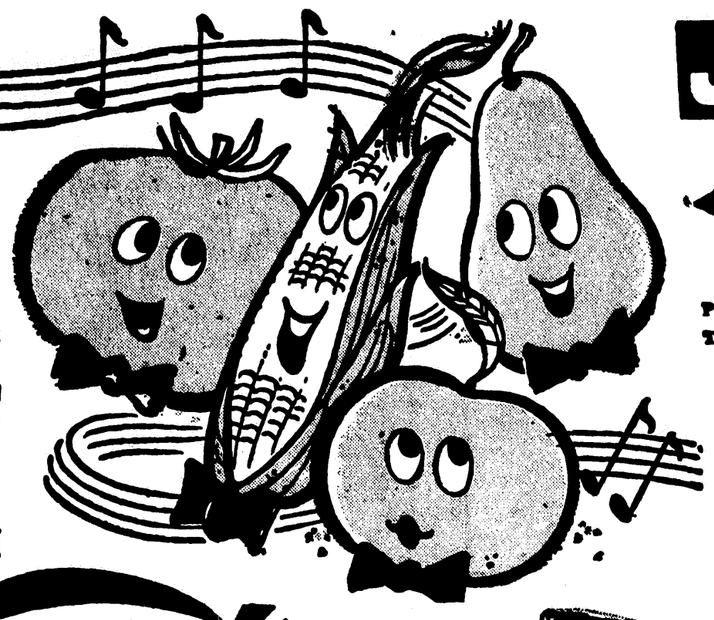

JIM'S Miracle Market

Prices Effective Thurs. thru Sat.

STOKELY'S 16 OZ. CAN
FRUIT COCKTAIL
VAN CAMPS 29 OZ. CAN
PORK 'N' BEANS
4 For $1.00

STOKELY'S
Unsweetened ORANGE JUICE
Sweetened ORANGE JUICE
TOMATO JUICE Or
Unsweetened GRAPEFRUIT JUICE
3 1 qt. 14 oz. cans $1.00

STOKELY'S
PEAS AND CARROTS
CUT GREEN BEANS
Golden CREAM CORN
SLICED GREEN BEANS
HONEY POD PEAS
CUT WAX BEANS
Golden Whole Kernel CORN
4 16 oz. cans 89c

STOKELY'S YELLOW CLING 29 oz. cans
PEACHES .. 3 for 95c
STOKELY'S 8-oz. cans
TOMATO SAUCE .... 8 for 95c
STOKELY'S 16 oz. cans
SPINACH .. 5 for 95c

STOKELY'S
Dark Red
KIDNEY BEANS
7 15 oz. cans $1

STOKELY'S
TOMATO CATSUP
4 14 oz. bottles 89c

To: Dollar Bill Offer
P.O. Box 5080, Clinton, Iowa 52732
I'm attaching my 10 Stokely Color Guide labels to this coupon. Please send me my colorful green dollar. (This coupon must accompany the labels.) (Except 8 oz. size)
NAME_____
STREET_____
CITY_____
STATE_____ ZIP CODE_____
This offer expires October 31, 1967
Limit: One refund to a family. Only one refund to envelope please.

FOODLAND OR BLUE RIBBON
ICE CREAM
½ gal.
29c
With 1 filled Bonus Card

1 lb bag
MARSHMALLOWS
5c
With 1 filled Bonus Card

SALAD BOWL
SALAD DRESSING
5c
With 1 filled Bonus Card

NEW COLGATE
TOOTHBRUSH
REG. 69c
29c
With 1 filled Bonus Card

CANDY BARS
PKG. OF 6
5c
With 1 filled Bonus Card

ESKIMO PIES
PKG. OF 6
29c
With 1 filled Bonus Card

FRESH TASTY

FRYERS

27¢ Lb.

Legs/Thighs Lb. 39c
Fryer Breasts Lb. 49c

Plankinton Globe
Skinless Wieners Lb. 59c

Swift Premium
Corned Beef .. Lb. 79c

PLANKINTON GLOBE
BRAUNSCHWEIGER
Lb. 49c

WATERMELONS

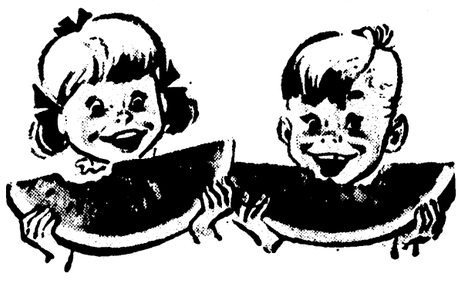

18 Lb. Avg. EACH 79c

LARGE FIRM HEAD
Lettuce 2 For 29c

LONG GREEN SLICING
Cucumbers Each 5c

Jim's Miracle Market

BE SURE TO USE THE EXTRA STAMP COUPON FROM THE MAILER YOU RECEIVED!

We Sell American Express Money Orders!

DOUBLE TOWEL OFFER!
DISH TOWEL GIANT SIZE
INSIDE PLUS
FREE FACE CLOTH 85c
WHEN YOU BUY GIANT SIZE
BATH TOWEL KING SIZE
INSIDE PLUS
FREE DISH TOWEL $1.49
WHEN YOU BUY KING SIZE

we care

A&P

we never "run out" on a sale!

We never advertise a special sale item unless we have an ample supply. Once in a great while, the special is more popular than we imagined. So occasionally, we do run out of the item.

But we never "run out" on a sale. If the item is sold out, just ask the manager for a "RAIN CHECK".

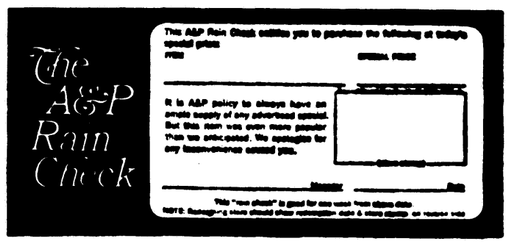

An A&P Rain Check is a certificate that entitles you to buy the item at the same special price, the following week.

We think that's the fair thing to do. We think that shows "WE CARE".

Not every store can care that much. A&P can... and does. Shouldn't A&P be your store?

COPYRIGHT © 1967, THE GREAT ATLANTIC & PACIFIC TEA CO., INC.

Prices Effective Thru Saturday, August 26, 1967

"Super-Right" Quality Meats!

Super-Right Full 7 Rib Portion Loin
PORK ROAST 49¢ Lb.

Super-Right Center Blade Cut Beef
CHUCK STEAK 45c Lb.

Beef Chuck Roast	Blade Cut	Lb. 45c
Beef Pot Roast	Round Bone in	Lb. 59c
Slab Bacon	Super-Right Whole or Half	Lb. 59c
Sliced Beef Liver	Center Cuts	Lb. 39c

Bluebird Brand 4 to 6 Lb. Avg.—Whole
SMOKED PICNICS Lb. 45¢

Spareribs	Meaty Country Style	Lb. 49c
¼ Pork Loin	Sliced 9 to 11 Chops	Lb. 69c
Fryer Legs	With Thighs Quarters	Lb. 39c
Fryer Breasts	Fresh Quarters	Lb. 49c
Wieners	Super-Right Skinless—All Meat	2-Lb. Pkg. $1.15
¼ Turkey Legs	With Thighs	Lb. 29c
Ocean Perch	Frozen Fillets Cap'n John's	Lb. 45c

Jane Parker Buys

BLUEBERRY PIE Ea. 55c

Donuts	RAISED—Sugar or Glazed	12 in Pkg. 45c
Bread	Enriched White Buttermilk	3 1½-Lb. Loaves 79c
Pecan Rolls	Caramel Iced	9 in Pkg. 45c
Muffins	Delicious Blueberry	6 in Pkg. 45c

Fresh Fruits and Vegetables!

GRAPES Thompson Seedless Green Lb. 29c

MICHIGAN **BLUEBERRIES** Pint Box 39c

Potatoes	U.S. No. 1 Size A Wisconsin Whites	20-Lb. Bag 99c
Cantaloupes	Fancy Large & Sweet	3 For $1.00

Why Pay More?

ICE CREAM Marvel Vanilla Save 20c Gal. Ctn. $1.19

Ban Spray	Deodorant	4-Oz. Can 87c
Rose Lotion	Vel Detergent	Qt. Btl. 81c
Betty Crocker	Cake Mixes	18½-Oz. Pkg. 43c
Shredded	Wheat—Spoon Size National Biscuit	12-Oz. Pkg. 31c
Bounty Towels	Decorated 2 in Pkg. 45c	Jumbo Size 37c
Ken-L-Ration	Pet Food	2 15½-Oz. Cans 33c

Save Big on Fine Groceries!

MARSHMALLOWS Campfire White 2 1-Lb. Pkgs. 49c

A&P COFFEE Regular or Drip 2-Lb. Can $1.29

COFFEE A&P Brand Colombian 1-Lb. Can 79c	CHAP-ANS Lotion 6-Oz. Jar 99c	DIAL SOAP 2 Reg. 33c	EXCEDRIN 60 in Btl. 95c
CLOROX Liquid Bleach ½-Gal. 39c	GERBER Baby Food Strained 6 4½-Oz. Jars 67c	RIVAL Burgers 'N Gravy 2 15-Oz. Cans 39c	BAN ROLL ON Deodorant 1.5-Oz. Jar 89c
METRACAL Choc. Fudge or Vanilla 3 Envelopes 69c	BLEACH Purex Liquid ½-Gal. 39c	REYNOLDS Aluminum Wrap Heavy Duty 18" Wide 59c	VITALIS Hair Tonic 7-Oz. Btl. 98c

SHAMPOO Head and Shoulders 5-Oz. Jar $1.49

DEODORANT Secret Spray Can 7-Oz. Size $1.29

ANTISEPTIC Scope Mouthwash With 8c Off Label 12-Oz. Bottle 91c

PRETZELS Quinlan Sticks or Twists 12-Oz. Pkg. 29c

This Coupon Worth 10c OFF On Purchase of One ½-Gallon Can A&P Charcoal Lighter Fluid You Pay Only 69c
Coupon Good at Any A&P Store. Valid Thru Saturday, Aug. 19th

Why Pay More?

POTATO CHIPS Jane Parker Regularly 69c You Save 10c Pound Box 49c

Instant Milk	White-house	20-Qt. Pkg. $1.59
Sugar Wafers	Crispo Brand	1-Lb. Pkg. 39c
Dog Foods	Vets Brand	3 15½-Oz. Cans 32c
Puffs	Facial Tissues 280 Sheets—2-Ply	Box 36c
White Cloud	Toilet Tissue 500 Sheets	2 1-Ply Rolls 27c
Charmin	Toilet Tissue 650 Sheets	4 1-Ply Rolls 37c

Ann Page

A&P's Own Ann Page

MAYONNAISE		Qt. Jar 59c
Grape Jelly	Sultana Brand	Qt. Jar 39c
Black Pepper	Ann Page	8-Oz. Can 59c
Strawberry	Preserve Ann Page	2-Lb. Jar 79c
Baked Beans	With Tomato Sauce Sultana	2-Lb. 9-Oz. Can 29c

Frozen Foods!

Save 11c—A&P Frozen Sliced

Strawberries		2 1-Lb. Ctns. 79c
French Fries	Sultana Brand	10-Oz. Pkg. 10c
All Butter	Pound Cake A&P Brand	Ea. 75c
Lemonade	Libby	3 12-Oz. Cans 65c
Meat Pies	Sultana 3 Varieties	5 8-Oz. Pkgs. 89c

Escanaba Schools Need 8 Teachers

Supt. Luther M. Barrett of the Escanaba Area public schools said Tuesday, with the opening of school less than two weeks away, that he still needs eight teachers to complete the district's staffing.

Barrett said he is still looking for six elementary teachers and two for the high school.

"I've contacted just about everyone I know in this area without success," he said. "There are some women who could teach, but I realize they're reluctant to leave children at home to teach others in the classroom."

Barrett said he needs one kindergarten teacher, two for first grades, one third grade teacher and two more sixth grade teachers in addition to a 9th grade English instructor and a general math and physical science teacher for the high school.

Altogether so far, he reported, the school district has hired 24 new teachers for the 1967-68 school year.

A full staff would include 195 certified employes, 185 of them for classroom work. Largely to staff the new elementary schools, 13 new positions have been created over last year's staff. There are eight new elementary school positions, four new high school jobs and another teacher hired for the J. F. Kennedy school.

All teachers will report Wednesday, Aug. 30.

Detroit Riot Cut Winkelman's Net

DETROIT (AP) — Winkelman Stores Inc. reported Tuesday that sales for the second quarter were a record $8,971,257, compared to $8,540,841 for the same period a year ago.

Net income, however, declined from last year's record earnings. They were $229,441, or 23 cents a share, compared to $275,818, or 28 cents a share last year.

I. Winkelman, chairman, and S. J. Winkelman, president, said the lower income the second quarter was due to Detroit's July riot, which curtailed sales, and higher expenses, including new store opening costs.

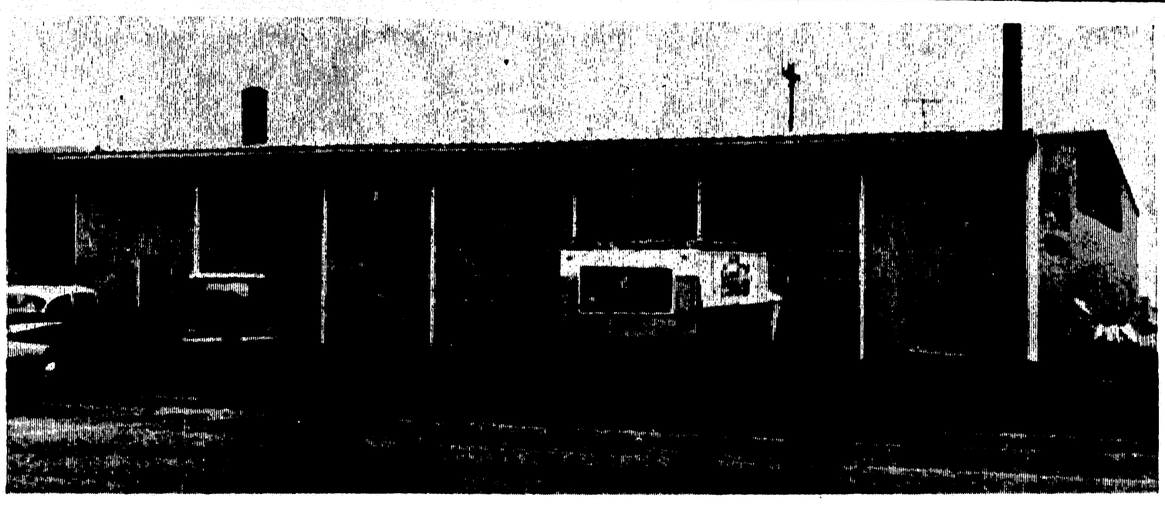

COCA-COLA BOTTLING CO. of Delta County, 1030 N. 21st St., has greatly enlarged its plant with the addition of this Pruden clear span metal building erected by Roy Ness Construction Co. The building, 80x86x16 feet, provides 6,770 square feet of space. It is fully insulated and will be used for storage of merchandise, trucks, advertising materials and water treatment equipment which will be installed in October when the firm will also install new bottling equipment which will increase its production capacity from 30 bottles a minute to 100. The new building houses a station for sorting bottles and storage for 11,500 cases of beverages to serve the firm's customers in Delta, Iron and Dickinson counties and parts of Schoolcraft, Menominee and Florence counties with a total of 96,500 persons. The addition expands a plant 80x75 feet built 10 years ago.

Quits Law Post To Be Minister

WICHITA, Kan. (AP)—After five years on the Wichita police force, Joe Howe has resigned to become a student at Ozark Bible College, Joplin, Mo., and he said that he believes his work as a minister and as a policeman will be similar.

Howe, 36, a deacon at Riverlawn Christian Church, said, "Nobody can be a successful police officer without having a feeling of compassion for his fellow man."

"You run the gamut of life as a police officer," he said in explaining why he thought it should aid him in his new career. "You see life begin and end and it gives you a pretty broad experience to draw on."

Consumption of distilled spirits in the United States in 1965 reached a high of 292,987,572 gallons, an average of 1.53 gallons per person.

Claim Negro Was Murdered

DETROIT (AP) — Wayne County Prosecutor William L. Cahalan says he will seek a first-degree murder warrant against a Negro private guard in the killing of a Negro man during the riot in Detroit last month.

But another killing constituted proper defense of life and property, Cahalan ruled.

The murder charge will be sought against Waverly Solomon, 32.

Police said Solomon told them that Herman Ector was looting a market in the main riot area.

But police said Ector, 30, was merely passing the market on his way to work.

Cahalan said an investigation indicated Solomon first clubbed Ector over the head and then shot him with a carbine.

Stanley Meszczenski, 47, was absolved of murder in a killing at his patent medicine store. Police said Meszczenski killed Daniel Jennings, a 36-year-old Negro, when a group of three Negroes smashed the window of the store.

INDIAN TURNIP

The jack-in-the-pulpit plant also is called Indian turnip. It grows from a turniplike root filled with a hot, burning juice, which is sometimes used in homemade cough medicine.

HELP WANTED-MALE
(Immediately)
Driver - Salesman
Salary and Commission, Fringe Benefits, Year Around Employment.
Apply In Person
Escanaba Steam Laundry
707 Ludington Street

Penneys
ALWAYS FIRST QUALITY

These Towncraft shirts for men never need ironing ever!

3.98

These Penn-Prest polyester/cotton shirts are truly care free. Just wash, tumble dry and they're smooth as new and ready to wear. With buttondown collars and long sleeves in solid colors. Compare!

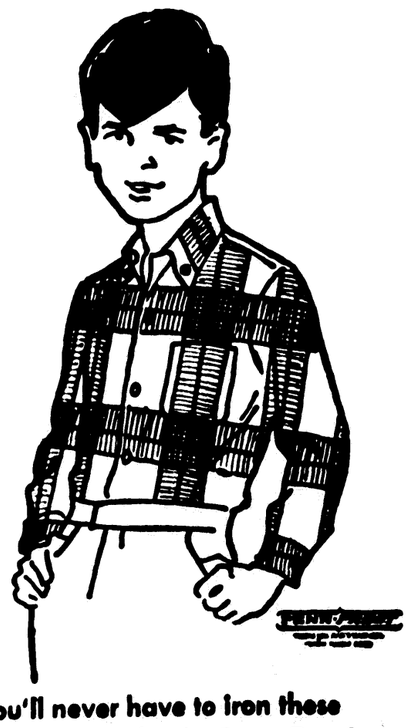

You'll never have to iron these boys' shirts. They're Penn-Prest!

2.98

These polyester/cotton plaids are school year musts. Penn-Prest means easy care for you, Mom! Just wash 'em, tumble 'em dry and they're smooth as new and ready to wear. Assorted collar styles with long sleeves. Sizes 6 to 18.

3 BIG DAYS

Save 15% to 25% on Back-to-School shoes!

Reg. 5.99-11.99

4.88 to 9.88

HAND SEWN VAMP SLIP-ON
Rich, smooth leather upper with genuine hand sewn vamp in popular "roast beef" pattern. Neolite® sole and steel shank for added support, extra wear. In all the newest Fall colors.
Men's sizes 8½ to 12, reg. 11.99, now 9.88

ELASTICIZED TOP FOR BETTER FIT
Trim and rugged in top quality leather. Features elastic gore for snug, comfortable fit. Long wearing Pentred® sole, heel.
10 to 3, reg. 6.99, now 5.88
3½ to 6, reg. 7.99, now 5.88
6½ to 12, reg. 8.99, now 6.88

DOUBLE T-STRAP SLIP-ON
Teens to twenties, everybody who's fashionable loves this dainty flat! It's got style—double T-strap, broad toe. Crushed leather uppers in black, serge, medium brown.
5 to 9, reg. 5.99, now 4.88

T-STRAP ON RUBBER RIB SOLES
School girls love 'em, and no wonder! They're so very fashionable with wide T-strap, big buckle, blunt toe. Black grained leather uppers, bouncy ribbed rubber soles.
8½ to 3, reg. 5.99, now 4.88

Charge all your **BACK-TO-SCHOOL** needs!

Get These Great Values

VOLLWERTH
Skinless Wieners Lb. **49c**

100% ALL BEEF
HAMBURGER **49c** Lb.

HOMEMADE
PORK SAUSAGE **59c** Lb.

TENDER & JUICY
CHUCK STEAK ..... lb 49c

WINDSOR LEAN STEAKED
BACON ..... lb 59c

TENDER & JUICY
CLUB STEAK ..... lb 59c

YOUNG, TENDER
BEEF LIVER ..... 3 lbs. $1

TATER TOTS Ore-Ida Frozen ..... 1 lb 4 for $1
COOL WHIP ..... 1 lb pkg. 29c
LEMONADE Libby Frozen ..... 6 oz. 10c

MARLENE
OLEO ..... 4 lbs. 85c

SNIDER'S
CATSUP .... 14 oz. 5 for $1

FRANKLIN DRY TOASTED
PEANUTS .... 9 oz. jar 39c

ZESTEE
SALAD DRESSING .. qt. 34c

TROPICALO LO CAL ORANGE ½-Gal.
ORANGE or PUNCH 3 for $1

WILDERNESS 1 LB. 4 OZ. TIN
PIE MIXES ..... 4 for $1

SAILOR KIEFFER
PEARS 1 lb 13 oz. 3 for 88c

DEL MONTE OR WIGWAM
CORN ... 1 lb can 5 for $1

WIGWAM PRINCE OF WALES
PEAS .... 1 lb can 5 for $1

New Kleenex 2 Rolls 2 Ply, 4½x4½"—500 sheets
BATHROOM TISSUE 4 for $1

Cinnamon Rolls Doz. **39c**

NABISCO
Graham Crackers 2 Lbs. **69c**

Save 10c Now!
On 6 Jars Of
BEACHNUT BABY FOOD
6 for 65c
FREE Place Mat With This Caupon!
LIMITED TIME!

FACIAL TISSUE New Kleenex 200 2 Ply 9.33"x8x58" 4 for $1

NECTARINES lb 29c

Yellow Dry
ONIONS 3 lbs. 33c

Red Ripe
TOMATOES lb 19c

NORM'S IGA Market
1130 Stephenson Ave. "We Give Gift Hesse Stamps" Phone ST 6-2301

CAPT. FRANK LENNON of the Army's 173rd Airborne Brigade is surrounded by six of Vietnam's loveliest visitors as he carries out his assignment as escort officer for Miss America and her court in Saigon. The girls, front, from left, are Barbara Anne Harris, Miss South Carolina 1966; Miss America, Jane Ann Jayroe, Lennon and Carole Ann Gelish, Miss Connecticut 1966; In the rear are Ellen J. Warren, Miss Maine, 1964; Angeline Grooms, Miss Alabama 1966 and Sharon Mae Singstock, right, Miss Wisconsin, 1965. Lennon is from Providence, R. I. (AP Wirephoto by radio from Saigon)

New Buildings Ready

Escanaba Area Schools Open Tuesday, Sept. 5

The Escanaba Area Public Schools will open their doors for the 1967-68 school year Tuesday, Sept. 5, with a full day of classes for all students except kindergartners.

Kindergarten classes will not begin until Wednesday, Sept. 6. Parents of kindergarten children are to complete registrations of their children on Tuesday.

School hours will be basically the same as last year. Elementary children should be at their buildings by 9:00 a. m. Junior and senior high school students should report by 8:30 a. m.

Regular bus runs will be the same as last year. There will be no transportation provided for children living within the city limits of Escanaba.

Students new to the senior high school are to report at the school before Sept. 5 to consult with counselors regarding schedules. Returning students are to pick up schedules at the school office if they have not already done so.

All students in grades 7 and 8 who did not attend one of the Escanaba Area Public Schools last year must register at the Junior High before the opening day of school. On the first day, all students in grades 7 and 8 are to report to the auditorium at 8:30 a. m. for orientation and assignment to classes.

Fees Established

All junior high students will eat in the school cafeteria. Milk and hot lunches will be on sale daily. Bag lunches can be carried if desired.

Textbook rental fees and supply fees will remain the same as last year. The fee schedule is Kindergarten $1; First grade $7.50; Second grade $8; Third grade $8; Fourth grade $8.50; Fifth grade $8; Sixth grade $8; Seventn grade $5; Eighth grade $5; Ninth grade $6.50; Tenth grade $6.50; Eleventh grade $6.50; Twelfth grade $6.50.

Costs of hot lunches will remain the same as last year, 30 cents for elementary pupils and 35 cents for junior and senior high.

It is expected that the new Jefferson and Franklin schools will be ready to receive children and teachers for the opening of school. New attendance areas were established for city schools last spring. All children living north of 4th Ave. N., to the city limits will attend the Webster School. Children between Ludington St. and 3rd Ave. N., to the west city limits will attend the Washington School.

Southside Divided

The south side of Escanaba has been divided into three attendance areas. All children living south of 12th Ave. S., to the south city limits will attend the new Jefferson School. The bountyline between the John Lemmer and Franklin attendance areas extends south from Ludington St. on 14th St. to 5th Ave. S., then east on 5th Ave. S., to S. 10th St., then south on 10th St. to the intersection with Lake Shore Dr. All children living west and south of this line will attend the John Lemmer School. All children living east and north of the line will attend the Franklin School.

Herbert Named

Dr. Paul A. Herbert has been appointed conservation consultant to Michigan United Conservation Clubs, thus becoming a member of the Lansing staff, says Executive Director James L. Rouman. Herbert was head of the Department of Forestry at Michigan State University for 20 years and organized the Conservation Division there.

HIGHER LEARNING

There are so many colleges and universities in Ohio—more than 50—that every resident of the state lives within a few miles of at least one institution of higher learning.

DRY CLEANING SPECIAL

EVERY $5.00 DRY CLEANING ORDER ONLY $3.99

NU-WAY CLEANERS
106 N. 15th St.
Phone ST 6-1238

Exclusively YOURS

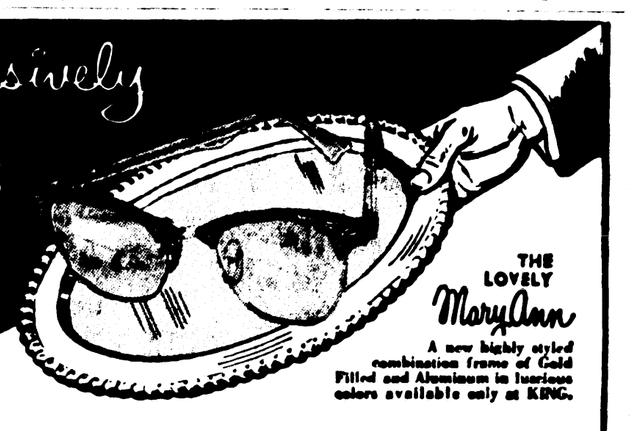

THE LOVELY Mary Ann

A new highly styled combination frame of Gold Filled and Aluminum in lustrous colors available only at KING.

ALL GLASSES ONE LOW PRICE
100 STYLES, SHAPES AND COLORS TO CHOOSE FROM

$12.98 COMPLETE WITH FRAME LENSES AND CASE

- BUY DIRECT FROM THE LABORATORY AND SAVE
- DON'T SETTLE FOR LESS THAN NATIONAL BRANDS
- FIRST QUALITY, GUARANTEED LENSES—WHITE OR TINTED
- FOR MEN, WOMEN & CHILDREN . . . SATISFACTION GUARANTEED
- UNION MADE BY UNITED OPTICAL WORKERS LOCAL 853, AFL-CIO
- BIFOCALS IF DESIRED—KRYPTOK, ULTEX & FLAT-TOP—ONLY $5.98 ADDITIONAL

NO APPOINTMENT NECESSARY

KING Opticians

1221 Ludington Street
2nd Floor
Above the West End Drug Store

Hours: 9 A.M. to 5:30 P.M. Daily Including Wed. & Sat. Open Friday night 'til 9 P.M.
Phone: 786-0514

BETTER QUALITY AT LOWER PRICES

BROKEN FRAMES REPAIRED OR REPLACED WHILE YOU WAIT . . .
OCULISTS' PRESCRIPTIONS FILLED AT SAME LOW PRICES . .
All Glasses & Lens Duplications Are Sold Only on Prescription of Licensed Doctors.

Don't Settle for Less than NATIONAL BRANDS

SCHOOL DAYS are happy days...

Boneless PERCH Lb. 69c

hungry ones too!

Shop PIGGLY WIGGLY

100% ALL BEEF HAMBURGER Lb. 49c

SWEET RASHER SLICED BACON Lb. 59c

LEAN, MEATY Pork Steak 59¢ Lb.

SEMI-BONELESS Pork Roast 49¢ Lb.

HILLS BROS. COFFEE 2 lb can $1.29
DEL MONTE FRUIT COCKTAIL 4 17 oz. cans 89c
KRAFT ASSORTED DRESSINGS 3 for 89c
JENO'S PIZZA MIX 14 oz. 39c
NABISCO GRAHAM CRACKERS 2 lbs. 59c
SCOTT JUMBO TOWELS 3 for $1.00
SOFT PLUS LIQUID DETERGENT qt. 29c
BO PEEP AMMONIA ½ gal. 45c

HUUNT'S TOMATO PASTE 6 for 89c
AUGIE'S POTATO CHIPS twin pac box 39c
PILLSBURY FLOUR 25 lb bag $1.89
JOHNSON ASSORTED FLAVORS COOKIES 3 for 89c
MIRACLE WHIP SALAD DRESSING qt. 49c
SUGAR 25 lb bag $2.89
KRAFT 12-OZ. SLICED OR COLBY CHEESE 10 oz. pkg. 49c

To: Dollar Bill Offer
P.O. Box 5080, Clinton, Iowa 52732
I'm attaching my 10 Stokely Color Guide labels to this coupon. Please send me my colorful green dollar. (This coupon must accompany the labels.)
NAME
STREET
CITY
STATE ZIP CODE
This offer expires October 31, 1967
Limit: One refund to a family. Only one refund to envelope please.

JUMBO 36 SIZE CANTALOUPES 4 For $1

ROSY RED TOMATOES . . . Lb. 19c

PLUMP SWEET SEEDLESS GRAPES . . . . . Lb. 25c

CALIFORNIA 180 SIZE VALENCIA EATING ORANGES . . . . 3 Doz. $1

FRESH TASTY PEARS . . . . . Lb. 25c

LARGE 36 SIZE Pascal CELERY Stalk 19c

PICKED FRESH DAILY! LOCAL SWEET CORN . . . . . Doz. 39c

PRICE APPLIES ONLY WITH THIS COUPON
Pillsbury 2 LAYER CAKE MIXES 4 For $1.00
Good only at: Piggly Wiggly
Coupon expires September 1, 1967
154 + 26

PIGGLY WIGGLY

BEER, WINE, LIQUOR, ICE CUBES TO TAKE OUT!

ESCANABA, GLADSTONE AND SAULT STE. MARIE, MICH.

your MICHIGAN BANKARD welcome here

MICHIGAN BANKARD Johnston Mary Ann

IGA BRANDS SAVE YOU MUCH MORE!

PILLSBURY 17 OZ.
CAKE MIXES
4 For $1.00

IGA
SANDWICH COOKIES
2 Lb. Box 39c

ZESTEE
Salad Dressing Qt. 34c

WILDERNESS
Pie Mixes 20-Oz. 4 For $1
Apple, Lemon, Raisin And French Apple

TROPIC-LO-CAL
ORANGE OR PUNCH
½ gal.
3 For $1.00

WIGWAM CREAM STYLE
Corn 1-Lb. Tin 5 For $1

Chicken Of The Sea
CHUNK TUNA
3 For 89c

SAILOR KIEFFER
PEARS
1-lb. 13 oz. can
3 For 88c

WIGWAM PRINCE OF WALES
NEW CROP PEAS
1-Lb. Cans 5 For $1.00

NBC
GRAHAM CRACKERS
2 lbs.
69c

OUR OWN
CINNAMON ROLLS
doz.
39c

SNYDER'S
Catsup 14-Oz. 5 For $1

KNFE & FORK SWEET
Potatoes 14-Oz. 10c

ROYAL SCOT
OLEO
5 Lbs. $1.00

NEW KLEENEX (2 Rolls)
BATHROOM TISSUE
Or
NEW KLEENEX
DESIGNER TISSUE
2 Ply
4 For $1

FROZEN FOODS

IGA
Breaded Shrimp 10-Oz. 59c

LIBBY'S
LEMONADE 6-Oz. 10c

ORE-IDA
TATER TOTS Lb. Pkg. 4 For $1

FRANKLIN DRY
ROASTED PEANUTS
9 oz. jar
39c
Reg. 69c

"The Owner's in the Store"

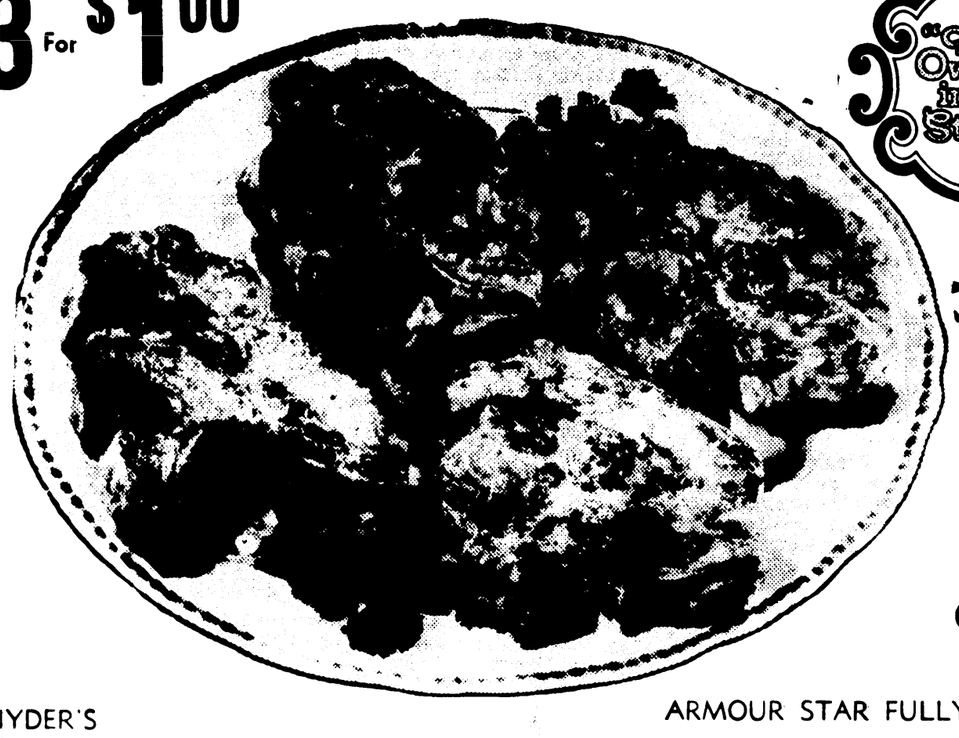

Pork Chops
TABLERITE
CENTER CUT RIB
69¢ Lb.

ARMOUR STAR FULLY COOKED
Picnics Lb. 39c
SLICED AND TIED . . . lb. 43c

IGA TABLERITE
SKINLESS WIENERS
59c Lb.

IGA TABLERITE
SLICED BACON
69c Lb.

MEATY COUNTRY STYLE
SPARE RIBS . . . Lb. 59c

SIRLOIN END . . . .
LOIN PORK ROAST Lb. 59c

SWIFT PREMIUM CHUNK
THURINGER Lb. 79c

VOLLWERTH
POLISH SAUSAGE Lb. 79c

SWIFT PREMIUM
RING BOLOGNA Lb. 69c

PLANKINTON CHUNK STYLE
LARGE BOLOGNA Lb. 49c

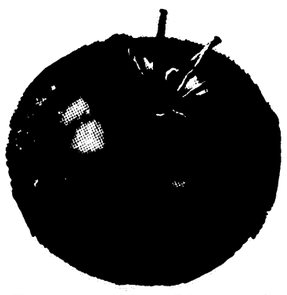

Tomatoes Lb. 19c

PASCAL
Celery Stalk 19c

LARGE SIZE
Cantaloupe 3/69c

SAV-MOR IGA FOODLINER

LIQUOR—BEER—WINE
TO TAKE OUT
FREE TV TUBE TESTING SERVICE
CUBE AND BLOCK ICE FOR SALE

Refuge Worker Awarded Honors

SENEY—William G. Anderson, maintenanceman at Seney National Wildlife Refuge, recently received a commendable service award upon retiring after 30 years of federal service.

Anderson was senior employee of the Seney staff before retirement.

Refuge Manager John B. Hakala presented him with the award at ceremonies held in the refuge visitor center where refuge employes and members of Anderson's family were on hand for the presentation.

Anderson was born in Vancouver, Washington and worked in several states and Canada before coming to the Seney area. His first federal work was with the Bureau of Biological Survey, a predecessor agency to the Bureau of Sport Fisheries and Wildlife. His ability to perform in a great variety of positions, such as patrolman, lineman, engineering aid, carpenter and finally as maintenanceman, played an important and vital part in the successful operation of the refuge.

The Andersons will continue to reside on their farm east of Germfask where Anderson has developed a fish and wildlife pond. He plans to travel in the western states.

William G. Anderson

Chemical Car Blast Hurts 6

TEXARKANA, Tex. (AP)—A fiery explosion ripped a derailed chemical car today, injuring three firemen and three Red Cross workers.

The injured suffered burns and cuts, but were not believed in serious condition.

The chemical car was one of four that had been ravaged by fires and explosions after a freight train derailed Tuesday night, forcing the evacuation of 6,000 persons as a precaution against poison chemicals and gas.

The Red Cross workers were standing some 300 feet from the explosion and it knocked them down.

Workers immediately closed off the area. Ambulances were standing by in case of more explosions.

Gift

ANN ARBOR — Congressman Gerald Ford has given his papers on the Kennedy assassination investigation to the University of Michigan Historical Collections. The papers reflect the House minority leader's official role as one of the seven members of the Warren Commission, which investigated the assassination.

Jackson's City Hall Is Stoned

JACKSON (AP) — A crowd of Negro youths stoned City Hall, breaking several windows Tuesday night in the third straight night of disturbances in Jackson.

Shortly after the window smashing at City Hall, police arrested a 16 - year - old Negro youth about a block away. He was questioned and released.

But word of the boy's arrest spread and apparently ignited a new round of rock throwing, police said. City Manager Paul White quickly broadcast radio announcements that the youth had been released.

Unlike the two previous nights in the southern Michigan city of 50,000, no firebombings were reported Tuesday night. More than a dozen fires were set Sunday and Monday nights in this city's predominantly Negro Southeast Side. About 10 per cent of the city's residents are Negro.

Despite the calm, 65 city police officers patroled the streets, supplemented by 20 sheriff's deputies and 10 State Police troopers. Normally, Jackson has about 13 police officers on the night shift.

The trouble Tuesday night began when about 50 Negro youths walked out of a City Commission meeting after requesting the commission to investigate charges of police brutality in a melee Sunday.

A local drought in the State of Jalisco in Mexico can mean a national disaster, the National Geographic says. Mexico's 41 million people rely on Jalisco for their staff of life — corn. Rainfall in the state fluctuates between 8 and 55 inches a year.

Medusa Sets Pure Air Mark

"In every state, citizens are becoming increasingly concerned — and rightly so — over the increasing amount of air pollution. It poses a danger, not only to the beauty of our cities, towns and countryside, but to the health of our citizens," said Gov. George Romney, speaking at the dedication of Medusa Portland Cement Co. new Charlesvoix plant.

The governor went on to point out, however, that due to better air pollution control devices, stricter laws, and the goodwill of businessmen, industry and the community are compatible.

The $25-million plant will produce three-quarter millions tons of gray cement a year. It is the nation's most advanced cement plant, according to Medusa officials, and has the highest standards of dust collection of any cement plant in the world.

"We have installed what we believe to be the most modern and efficient dust control equipment in this country or the world," said Ellery Sedwick, Jr., chairman of Medusa's board of directors. "It cost well over $1 million and two of our major contractors for the plant were suppliers of dust control devices."

Medusa has installed an electrostatic precipitator that collects dust and removes harmful elements in gaseous byproducts at an exteremely high efficiency, and put 24 additional dust collectors throughout the plant.

Cement manufactured in Charlevoix will be shipped by the S. S. Medusa Challenger, the most modern and efficient cement carrier afloat. She has an unloading system with a rated capacity of 8,000 barrels an hour — the fastest on the Great Lakes and over twice the average. She will carry cement to Merusa distribution silos in Manitowoc, Wis.; Milwaukee, Chicago and Detroit.

Cleveland-based Medusa has six other manufacturing plants, located in Canada, Illinois, Ohio, Pennsylvania, and Wisconsin.

Mother Of 6 Gets Conrad Award

MARINETTE—A mother of six children, who began college 22 years after graduation from high school, has won the Elizabeth W Conrad award for part-time students at University of Wisconsin Centers.

Mrs. Dolores Eggener, Marinette, has been named recipient of the award which will cover tuition and book costs for a part-time program at the Marinette County Center for one semester. A 1943 graduate of Our Lady of Lourdes High School, Marinette, she began work at the Center last year.

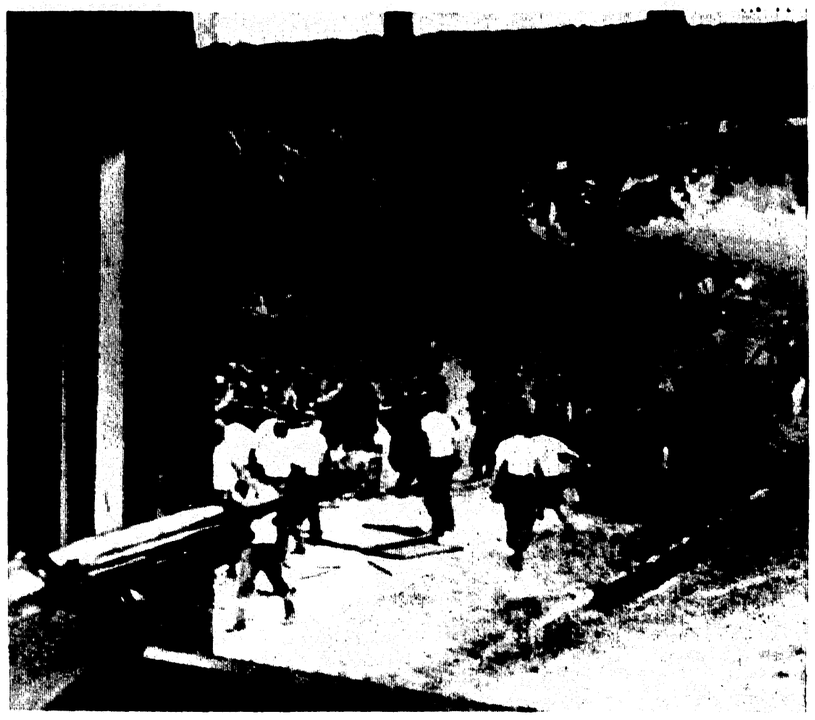

A MAKE-BELIEVE SNIPER sets his rifle at a vantage point as National Guardsmen "clash" with "rioters" in training exercises at Ft. Meade, Md. The training is part of a National program to teach National Guard units to handle and control any big city street riots of the future. These Guardsmen, from the District of Columbia, have dubbed the Ft. Meade training area as the Heavenly Hills section of Crystal City, U.S.A. (AP Wirephoto)

Guard To Train On Riot Control

National Guardsmen in the Upper Peninsula using new Army lesson plans will start 32 hours of Unit training in riot control this weekend, announces Lt. Col. Austin E. Lindberg, Ishpeming, commander of the 107th Engineer Battalion. The battalion has nearly 700 guardsmen in 9 units throughout the Upper Peninsula and northern Lower Peninsula.

Training by Upper Michigan guardsmen will be similar to stepped-up drills planned for guardsmen in Lower Michigan.

Lindberg said that the 32 hours of training must be accomplished by Sept. 30.

Multiple Drills

Regular multiple drills are set this weekend for all U.P. Guard companies and final exercises will take place the weekend of Sept. 23-24. Eight hours of drill will be held each day.

Training will be conducted in each of the communities, including Manistique and Gladstone, where the Guard units are located. The first weekend drills will be directed by commanders of the units. The final weekend training will be held in the same areas, but an officer from Lindberg's Headquarters and Headquarters Co. staff will provide guidance and observe the drills.

Lindberg said that the Army has devised the lessons, which cover each phase of riot training so that the plans will be uniform for all Guard units.

Lindberg and his staff will hold a special assembly on the weekend of Sept. 9-10 to draw up a problem for each Upper Michigan Guard company in the final exercise.

Need Cooperation

"We will need the help of local areas in holding the final exercise, particularly the cooperation of local police and fire departments," said Lindberg.

Attending the staff assembly next month will be Major Edward Doyle, Manistique, a supply officer for the battalion.

The units are Cos. A, Calumet; B, Marquette; C, Baraga; D, Manistique; E, Gladstone and 1437th Bridge Co., Sault Ste. Marie. The bridge company also has detachments in Gladstone and Cheboygan.

Guardsmen were criticized for incidents of barrage firing in Detroit's July rioting. If mass fire is required, plans call for aiming low to disable rather than kill rioters. Laying down a barrage accomplishes nothing and endangers lives of innocent bystanders, the Army plans state.

"Where possible," Lindberg said "the final exercise for Upper Peninsula guardsmen will be conducted in an area where vacant buildings exist to provide a realistic environment."

Cary Grant's Wife Sues For Divorce

HOLLYWOOD (AP) — The life of Cary Grant undertook two years ago as husband of an actress 33 years younger—and then as a first-time parent—is apparently over.

With the same stunning suddenness with which Grant and Dyan Cannon announced their July 22, 1965, marriage, Miss Cannon, now 30, sued the 63-year-old actor for divorce Tuesday. She asked for custody of their 18-month-old daughter Jennifer.

Miss Cannon, whom Grant courted for more than three years prior to their secret Las Vegas, Nev., wedding charged the star of sophisticated comedy treated her in "a cruel and inhuman manner."

Although the suit said they separated last Dec. 28, it was the first public acknowledgement the marriage was in trouble. Reports of a rift in Grant's fourth marriage were heard in Hollywood last January but they had been seen dining together in recent months.

The Grants lived in a secluded fashion, seldom attending Hollywood parties. Their major diversion was attending baseball games at Dodger Stadium.

When he became a father for the first time at age 62, he appeared to enjoy the new role. He told an interviewer of rising early to watch the 7:30 a.m. feeding and returning from his studio office in time for the 7 p.m. feeding.

He said of Jennifer: "She's the most winsome, captivating girl I've ever known and Ive known quite a few girls."

In the suit, Miss Cannon said her own income is only $400 a year from residuals and asked for $5,470 a month expenses for herself and Jennifer. Miss Cannon said she is presently under the care of a psychiatrist.

She estimated Grant's income as $500,000 a year and his wealth at more than $10 million.

Grant's previous wives were actress Virginia Cherrill, dime-store heiress Barbara Hutton and actress Betsy Drake.

Gerstacker And Griffin Named To UNESCO Board

WASHINGTON (AP) — U. S. Sen. Robert P. Griffin, R-Mich., and Carl Gerstacker, board chairman of the Dow Chemical Co. of Midland, Mich., were among 21 prominent Americans named to the U. S. Commission for UNESCO today.

Secretary of State Dean Rusk named the new members to the 100-man commission which advises the U. S. government on matters concerning the United Nations Educational, Scientific and Cultural Organization (UNESCO).

Briefly Told

Escanaba police cited four motorists for traffic violations Tuesday: James D. Leonard, 1503 N. 15th St., disobeyed stop sign and no proof of insurance; Irma A. Greis, 1414 S. 14th St., Dale T. Henrikson, 823 Lake Shore Dr., and Allen L. Hansen, Rte. 1, Escanaba, all for speeding.

Gary Edward Reese, 312 S 15th St., and Catherine Ann Erickson, Mounted Route, Escanaba, have applied for a marriage license at the County Clerk's office.

Tennis Fells Davis

LANSING (AP)—State Rep. Robert W. Davis, R-St. Ignace, will spend the fall legislative session — and the next three months—with his leg in a cast. Davis underwent surgery at a Lansing hospital Monday for a ruptured Achilles tendon, sustained while playing tennis over the weekend.

New York Stocks

Allied Ch	42⅝	D	⅛
Am Can	57⅜	D	⅛
Am Mot	13⅞	D	⅛
Am Tel & Tel	51⅝	U	⅛
Armour	37⅝	D	⅝
Beth Steel	37	D	⅜
Calum H	39⅛	D	⅛
Ches & Ohio	70¼	U	⅛
Chrysler	47	D	⅜
Cities Sv	52⅛	U	¼
Consumer Pw	42¼	U	¼
Con Can	56½	D	½
Cop Rng	52⅝		
Det Edis	28⅝	D	¼
Dow Chem	77	D	¼
du Pont	157¾	D	⅜
East Kod	129½	U	¼
Ford Mot	52	D	⅜
Gen Fds	77⅛	U	⅜
Gen Motors	83¼	D	½
Gen Tel & El	47½	U	⅜
Gerber Prod	36⅝	D	⅜
Gillette	58⅛	D	⅜
Goodrich	63⅞		
Goodyear	46¾	D	¼
Inland Stl	36⅜	D	¼
Interlake Stl	33½	U	¼
Int Bus Mch	493	D	1
Int Nick	97½		
Int Tel & Tel	98½		
John Man	58¼	D	¾
Kimb Clk	66⅜	D	⅛
LOF Glass	53	D	¼
Mack Trk	71⅝	D	⅛
Mead Cp	40⅜		
Mont Ward	24⅛	D	⅛
NY Central	77	D	¼
Penney, JC	68¼		
Pa RR	65½	D	¾
Pfizer	86½	D	½
RCA	53		
Repub Stl	49⅛	D	½
Sears Roeb	57¼	D	⅝
Std Brand	30⅝	D	⅛
Std Oil NJ	63		
Un Carbide	52⅞	U	¼
US Steel	47½	D	½
Wn Un Tel	37¾	D	¼
Westg El	66⅝		

Tech Students Plan Operation Of FM Station

HOUGHTON — After seven years of planning, students at Michigan Tech may be operating their own FM station by the beginning of the academic year in September.

Remodeling of a room in Sperr Hall into a radio studio is underway, radio equipment has been ordered and maximum effort is being made to meet Federal Communications Commission regulations. So far Michigan Tech has received tentative FCC approval.

Present plans are to broadcast from 5 p.m. to midnight every day. Programs will include campus news and commentary, lectures, dramas and music. Occasionally readings or critical reviews will also be presented.

Most of the station's cost, except for remodeling the studio in Sperr Hall and the purchasing of the necessary original equipment is being met by the University's Student Council. Students will be responsible for the station's operation.

In 1952, with the occupation restrictions at an end, Japan began to rebuild its aircraft industry with a light single-seater plane. In 1958, it built its first jet, the T-L trainer.

Area Jaycees Win Awards

Escanaba Area Jaycees were honored for excellence in community service with four awards at the Region A (Upper Peninsula) meeting at Bay Cliff Health Camp, Marquette.

Pat Duggan, state Jaycee president, presented the Community Development, Chapter Management, Leadership Training and Blue Chip Chapter awards to Robert Bink of Escanaba, immediate past president of the Escanaba Jaycees during whose tenure the awards were earned.

John LaBranche, current president, and Don Lavelle also attended the program.

Presentations are made to local chapters for excellence in the respective areas mentioned.

To Hear Senger

SOUTH HAVEN (AP)—Frank Senger, chairman of the school of journalism at Michigan State University, will address the regular meeting of the Michigan League of Home Dailies Sept. 14-15 at Edelman's Resort. Senger will speak on "current and future problems of the press."

STOP WASHING DIAPERS!
USE Pampers
DIAPER & PANTS IN ONE
extra absorbent for overnight use
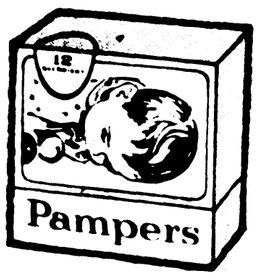

...and they're flushable, too!
Overnight 12's
Regular 98c
88c

Milk Wave Litt HOME PERMANENT
For First Day Softness
New Sponge End Papers
For Easy Winding
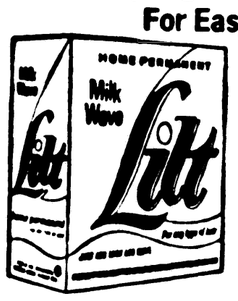

You Pay Only
$1.98

NEW Secret SUPER SPRAY DEODORANT
You pay only 79c

Helps keep you calm & cool

NEW SCOPE ORAL HYGIENIC MOUTHWASH AND GARGLE
Regular $1.08
YOU PAY ONLY 89c

TWO ESCANABA AREA DRUG STORE EXCLUSIVES...
1. 24 HOUR ANSWERING SERVICE: Call us anytime and if we are closed, our answering service will tell you where the druggist can be located or, it will take a message. We're always ready to serve you. Call 786-0371 . . . Day or Night!!
2. COMPLETELY FREE DELIVERY: Whether you get your prescriptions at Goodman Drug or at Doctor's Park Pharmacy we offer completely free delivery in our own truck. You can always depend on us
WE RENT AND SELL WHEEL CHAIRS HOSPITAL BEDS AND CRUTCHES

GOODMAN'S DRUG STORE
Rexall
First Thought Of ....
Well Thought Of
1018 Ludington St.
Phone ST 6-0371

THURS. FRI. SAT! KRESGE'S SCHOOLTIME SAVINGS

Choice of Five Styles For Women
Snappy Sweaters Knit In Acrylic
3 Days Only Our Reg. 5.66 4.44
Turtle neck slip-overs, cable-front pullovers and cardigans. Acrylic knit in fashion colors and pastels.

Kresge's has the newest styles in shirts and slacks for school!
SCHOOL SPECIALS!
BOYS' FLANNEL SHIRTS
Sizes 6 to 16
1.17
FALL SLACKS
No-Iron
Boys' to Youth's
2.22
Regular, slim, husky. 3 Days Only

ciderlon
Soft White Panties
Women's 8 Reg. 2.99c 2 pr. 77¢
Women's 9-10 Reg. 2/1.49 2 pr. 93¢
Girls' 8-14 Reg. 3/1.19 3 pr. 93¢
Made of ciderlon® snowy white combed cotton with rayon. Double fabric crotch.
Hangers 13c to 88c
Child's Aprons with Crayons, Paints, Blackboard 1.77
G-E Clock Radio 12.88
Complete Lunch Kits 1.96

3 Days Only—Our Reg. 79c $1.00
Filigree Over-the-Knee Stretch, and Crochet Campus Hose, 9-11 54¢
3 Days Only—Our Reg. 1.34
Seamless Mesh Stretch Nylon Panty Hose. Small to Tall ..... 99¢

3 Days - Our Reg. 99c
Ear Jewels
Pierced and pierced-look. 4 Prs. 4 PRS. 77¢

Fine For Office or School
Attache Cases
2.97 Reg. 3.84 — 1.87 Soft Side
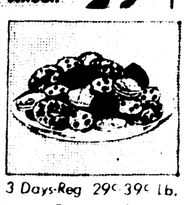
3 Days-Reg. 29c 39c lb.
Fresh Cookies
Your favorite cooky-jar fillers. 26¢ lb.
WINNER: Mrs. J. Norlin, Rte. 1, Gladstone. Register each week for a FREE merchandise gift. Nothing to buy, no obligation.
YOU CAN "CHARGE IT" AT KRESGE'S

SUMMER SAVINGS

FRESH FRYERS WHOLE PER LB. **27¢**

CUT-UP QUARTERS 31¢

LEGS WITH THIGHS lb. 49¢

FRYER BREASTS lb. 59¢

DISCOUNT PRICES on all HEALTH and BEAUTY AIDS!

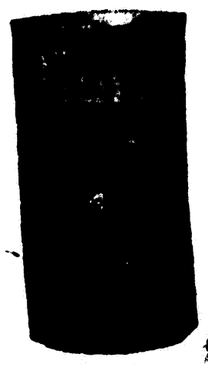

BRIMFULL, ASSTD. FLAVORS IN EASY-OPEN FLIP-TOP CANS

SODA POP 12 12 OZ. CANS $1.00

CASE OF 24 12-OZ. CANS $1.89

ARMOUR STAR **CANNED HAMS** 5 LB. TIN $3.99

PLANKINTON ALL MEAT **Ring Bologna** lb. 69¢

CHICKEN OF THE SEA **Breaded Shrimp** 8-OZ. PKG. FROZEN 49¢

MORE PROOF THAT YOUR DOLLAR BUYS MORE AT RED OWL

SNYDER **TOOTHPASTE** FAMILY SIZE **48¢**

REAL TREAT FROZEN **STRAWBERRIES** 5 $1.00

HARVEST QUEEN GRAPEFRUIT, BLENDED OR ORANGE **JUICES** 1-QT. 14-OZ. CANS 3 FOR $1.00

LIBBY'S LOW CALORIE, HALVES OR SLICES **PEACHES** 1-LB. 12-OZ. CANS 4 FOR $1.00

ROYAL DANISH, LUNCHEON **MEAT** 12-OZ. CANS 3 FOR $1.00

RED OWL OVEN BAKED **BEANS** 1-LB. CANS 5 FOR $1.00

ROSE O'LEE ASSORTED **COOKIES** 10¼-OZ. PKGS. & UP 3 FOR $1.00

POTATO CHIPS 49¢

RED OWL **APPLE SAUCE** 3 1-LB. 9-OZ. JARS 89¢

HARVEST QUEEN **TOMATO JUICE** 3 1-QT. 14-OZ. CANS 89¢

RED OWL, IN BUTTER SAUCE, FROZEN **VEGETABLES** 3 10-OZ. PKGS. (CHOICE OF 4 VARIETIES) 79¢

HARVEST QUEEN, REG. OR DRIP **COFFEE** 2 lb. CAN $1.29

RED OWL CHUNK STYLE **TUNA FISH** 3 6½-OZ. CANS 79¢

BRIMFULL IMITATION MAPLE FLAVORED **WAFFLE SYRUP** 1½ PINT 47¢

LIQUID PRELL **SHAMPOO** 11.5 FL. OZ. 12c OFF **$1.11**

JOHNSON & JOHNSON **BABY POWDER** A REAL VALUE 14 OZ. PLASTIC CAN **$1.05**

YOUR CHOICE

LETTUCE 2 For 29¢

TOMATOES lb. 19¢

JUICY, GOLDEN MEATED **NECTARINES** lb. 29¢

STOCK UP ON CUPS THIS WEEK! PORCELAIN FINE CHINA

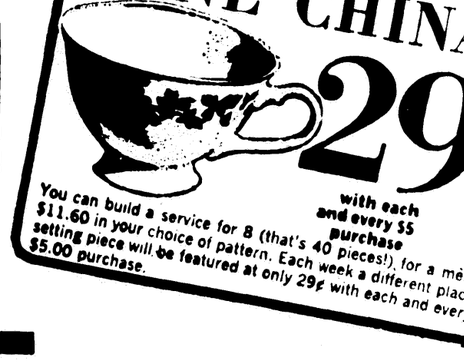

29¢ with each and every $5 purchase

You can build a service for 8 (that's 40 pieces!), for a mere $11.60 in your choice of pattern. Each week a different place setting piece will be featured at only 29¢ with each and every $5.00 purchase.

ANTISEPTIC **COLGATE 100** MOUTHWASH $1.39 VALUE 1 PT. 4 OZ. BOT. **68¢**

FRESH BAKERY

PLAIN, SESAME OR POPPYSEED **Vienna Bread** 2 1-LB. 55¢

DANISH (KNOTS & CUPS) **Cinnamon Flakies** PKG. OF 6 41¢

Peach Pie EA. 63¢

RED OWL COLORED QUARTERS **Margarine** 6 1-LB. PKGS. $1.00

WISC. ABC 8-26

PRICES GOOD THRU SAT., AUG. 26

RED OWL

★ RED OWL COUPON ★

50 FREE S&H STAMPS

with this coupon and any

$5 Or More Grocery Purchase

(Excluding beer, wine and tobacco products)

Coupon Good August 24, 25, 26

★ RED OWL COUPON ★

50 FREE S&H STAMPS

with this coupon and the purchase of

BEEF OR PORK ROAST

Coupon Good August 24, 25, 26

★ RED OWL COUPON ★

50 FREE S&H STAMPS

with this coupon and the purchase of

3 LB. BASKET OF ITALIAN PRUNES OR RED PLUMS

Coupon Good August 24, 25, 26

★ RED OWL COUPON ★

50 FREE S&H STAMPS

with this coupon and the purchase of

SIX 15 OZ. DRINKING GLASSES for 49c

Coupon Good August 24, 25, 26

PRICES EFFECTIVE THURSDAY, FRIDAY and SATURDAY AUGUST 24, 25, 26

Scott Romney, Fiancee Wed In Morman Rites

SALT LAKE CITY (AP) — When Scott Romney, son of Michigan's governor, and his bride took their nuptial vows Wednesday, the wedding ceremony was unlike any ever experienced by the offspring of a Presidential aspirant.

As members of The Church of Jesus Christ of Latter-day Saints, Scott and the former Ronna Stern of Bloomfield Hills, Mich., were wed in the stately, multispired Mormon Temple in Salt Lake City.

There were no newsmen, photographers or even curious on-lookers present for the ceremony, conducted by Elder Hugh B. Brown, first counselor of the first presidency of the church.

Only Mormons in good standing are allowed in the temple and only those personally invited by the families of the bride and groom witnessed the wedding rite. The number of guests was further limited by the small size of the "sealing rooms" used for Temple marriages.

Special Clothing

The bride and groom were clad in special and traditional white garments required of all who take marriage vows in one of the Church's 13 temples scattered throughout the western United States, Canada, Hawaii, New Zealand, the British Isles and Europe.

The ceremony was simple. The couple knelt at an altar before President Brown. After hearing advice and counsel concerning their future as man and wife and the significance of their temple vows, the formal ceremony was conducted.

At the conclusion, another basic difference between a Mormon temple wedding and any other church or civil rite became apparent. President Brown did not intone ". . until death do ye part." Rather, the couple was wed ". . for time and eternity."

Eternal

Mormons believe that a temple wedding vow, if unbroken by either partner, binds the couple in marriage for eternity.

Mormon temples are not used for worship services. Each Mormon congregation has a "meeting house" or church for this purpose. The temples are closed on Sundays. During the week, temples are used for sacred ordinances such as marriages and baptisms.

To be allowed entrance to a temple, a Mormon must first be interviewed by his local bishop —or head of his congregation. A friendly "interrogation" determines whether the individual is living according to church standards. Does he live a clean and moral life? Does he keep the church's code of abstinance from smoking, drinking alcoholic beverages and coffee? Does he take an active role in his church?

If a person qualifies, the bishop makes out a "temple recommend," signs it and refers the individual to the president of the stake (diocese). The stake president may repeat the interview, then add his own signature or withhold it. The written recommend, signed by both bishop and stake president, is required for entrance into the temple.

SCOTT ROMNEY, son of Gov. George Romney of Michigan, and his fiancee, Ronna Eileen Stern, are photographed in Detroit Monday before boarding a plane for Salt Lake City, Utah, where they are to be married in a Mormon ceremony today. (AP Wirephoto)

Jacobs Family Enjoys Weekend With 'Monkees'

Mr. and Mrs. Don Jacobs of 1600 12th Ave. S., and daughters, Connie, 14, Diane, 11 and Patti, 10 had an exciting experience recently while attending the World Championship Log Rolling Contest in Hayward, Wis.

"The Buffalo Springfields," a popular young musical group from California provided the entertainment during the contest which was held the weekend of July 29. Following their performance they stayed on and met with the townspeople and visitors to Hayward.

Also arriving in Hayward were "The Monkees," another well known vocal group from the West Coast who have their own T. V. show, which is viewed by millions of teenagers every week.

The Jacobs spent Sunday morning talking with and showing the boys around Hayward. Mrs. Jacobs was particularly impressed with the Monkees who seemed to appreciate the North Country very much.

The boys took pictures of native flowers, and trees and also visited an Indian village with the Jacobs, which they all enjoyed very much.

To make the day complete, Davey Jones of the Monkees gave Connie Jacobs his guitar pick, a prized souvenir and the boys placed their autographs on Patti's arm, which, "she refuses to wash off", says her mother. The family was with the groups until they had to board a train for Duluth, Minn. for another engagement.

Members of the groups are, "The Monkees,"—Mike Nesmith, Davey Jones, Peter Tork and Mickey Dolan; "The Buffalo Springfields"—Stephen, Richie, Neil, Jim and Dewey.

Bark River

Receives Discharge

Sp. 4 David Joseph Pokladowski, son of Mr. and Mrs. Frank Pokladowski of Rte. 1, Bark River, received an honorable discharge at Fort Ord, Calif., July 28. Enroute home he stopped in Chicago for a visit with relatives and to arrange to attend an IBM school this fall.

David was a '64 graduate of Holy Name High School in Escanaba and entered service in the Army in June. He received his basic training at Fort Leonard Wood, Mo., then was transferred to Fort Gordon, Ga for education and training in a signal parts and supply specialist course. In February 1965 he went to Korea and returned in March, 1966, then went to Fort Lewis, Wash., until October when he was transferred to Hunter Liggett Military Reservation in Jolon, Calif., where he remained until his discharge.

David received a sharpshooter medal, the National Defense Service medal, Good Conduct medal and a letter of recognition for outstanding performance in training.

Patricia McGee, David G. Fagen Exchange Vows

A cascade of antique ivory roses and caladium greens was carried by Miss Patricia Doris McGee as she became the bride of David George Fagen, Saturday, Aug. 12 at St. John's Catholic Church in Benton Harbor.

The bride is the daughter of Mr. and Mrs. Donald L. McGee of Benton Harbor, former residents of Escanaba and parents of the bridegroom are Mr. and Mrs. Fred J. Fagen of Crown Point, Ind.

Mrs. Olga Matthews of Escanaba, an aunt of the bride attended the wedding in Benton Harbor.

The bride wore a gown of antique silk organza over taffeta trimmed with jeweled appliques in French lace. A matching jeweled lace headband held her fingertip veil of antique silk illusion.

Mrs. Charles Salvano of Benton Harbor was matron of honor and bridesmaids were Miss Mary Edith McGee, sister of the bride and Miss Faith Anne Timlin of Royal Oak.

Best man for his brother was Thomas Anthony Fagen and seating the guests were David Stuhlmacher of Muncie, Ind., and Thomas Hendricks of O'Neil, Neb.

After a honeymoon trip through the Shenandoah Valley to Richmond, Va., and Virginia Beach, the newlyweds are now at home in Chicago.

The bride is a graduate of Nazarath College, Kalamazoo and is employed as an elementary teacher. Mr. Fagen, a graduate of St. Joseph's College, Rensselaer, Ind., is presently urban life advisor for the Chicago committee on urban opportunities.

People

Visitors at the Elmer Stacey home, 1013 4th Ave S., are Mr. and Mrs. John A. Treamor of Portland, Ore., Miss Margaret Treamor of Lansing, and Mrs. Rosemary Hunt and her two children of Milwaukee.

Church Events

Evangelical Covenant

The Evangelical Covenant Church Women will meet at 7:30 p.m. Thursday at the church. Rev. James Swan will show slides and David Erickson will be the guest soloist. Mrs. Karl Bosk and Mrs. David Erickson are hostesses for the evening. The public is invited.

★ ★ ★

TOPS Club

The Wait Watchers TOPS Club will meet tonight at the VFW Hall. Weigh-in will be at 7:30 followed by the meeting. Fruit and menus will be collected.

Island Widow Studies By Mail For Career Skill

WASHINGTON ISLAND, Wis. — A Washington Island widow, who works as a part-time librarian and mows lawns for extra income, has been named recipient of an award for part-time University of Wisconsin students.

Mrs. Charlotte Meyer, winner of an Elizabeth Conrad award, is now enrolled in University Extension correspondence courses. She has two years of credit toward a degree in library science. She now is head librarian of the 5,000 volume Washington Island unit of the Door County Library.

The mother of one grown child, at 56 she has taken courses at Illinois State University and Oshkosh State University.

A degree in library science will mean an end to grass cutting for money, which has become "too physically difficult," she says.

Believed to be the first of its kind in the country, the program of scholarships for 33 part-time students was made possible by a $56,257 bequest from the estate of Dr. Elizabeth W. Conrad, UW alumna and former dean of women at Ohio State and Michigan State universities.

A plain one or two-egg cake based on from 1 to 2 cups of flour may be baked in a square 8 by 8 inch pan.

MISS GLORIA DETJEN of Powers has completed a course in Radiologic Technology at John Hopkins Hospital in Baltimore, Md. Graduation exercises will be held at Hurd Hall on Friday evening, Aug. 25, with a reception to follow. Miss Detjen will begin her career at Doctor's Hospital in Falls Church, Va., on Sept. 5. She is a 1965 graduate of Powers-Spalding High School and is the daughter of Mrs. Mildred Detjen of Powers.

'African Look' To Make The Fashion scene

LOS ANGELES (AP) — "Think African," Rosanna Wright suggests to Negro women coming to her shop.

The brightly printed cotton styles will replace the mod look as the latest clothing fad, she predicts.

The shop selling "the African look" was opened Tuesday by a Negro self-help organization called Operation Bootstrap.

Mrs. Wright wears the loose dress styles patterned after African garb and has had her hair cut in the short style of African women.

Louis Smith, president of Bootstrap, said the organization started its store without government money. He said it expects to have its own factories in operation within six months.

For a steak topping, mix cream cheese and blue cheese until smooth. When the steak comes out of the broiler (or from over the coals), add dollops of the cheese mixture. They'll get creamy soft and taste delectable.

Gartner's
"IF IT'S NEW, WE HAVE IT"

Youthcraft

Style 4204 Miss

Careerist or campus queen, here's the coat that assures top honors on any scene. Newly shaped, highlighted by slant pockets and fashion-right matching buttons. Sizes 6-18.

$80.00

$9.50 To $14.00

According to size.

Some things are good about school. Like going home on the bus with the other kids. Or acting casual about your first-day, brand-new Stride Rites. (Even though you're proud as can be you're wearing them.) Our Stride Rites are for back-to-school boys and girls of all sizes. And are fitted with care by our experts.

SAVINGS GALORE on DRUGS

Liquid
SMA ..... 4 cans $1

Crest Large 59c Size
TOOTHPASTE 44c

Reg. 67c — 25 Tablets
ALKA-SELTZER 49c

Reg. 98c — 100 Tablets
ANACIN 98c

SAVE TODAY
Head & Shoulders
6 Oz. Size Reg. $1.55
You Pay Only $1.09

Reg. 79c Tablets
POLIDENT 59c

Reg. 98c — 100 Tablets
BAYER ASPIRIN 69c

Reg. 59c — Johnson's
BABY OIL 44c

— VITAMIN SPECIALS —
30 DAY SUPPLY FREE
WITH EACH 100 TABLETS
(Many Brands)

Lilt
Complete Home Permanent
with Sponge End Papers for Easy Winding
Reg. $2.00
You Pay Only $1.39

STOP WASHING DIAPERS!
USE Pampers
DIAPER & PANTS IN ONE
soft, comfortable & absorbent
... and they're flushable, too!
10% OFF

SECRET DEODORANT
Roll-On
$1.00 Size 79c
75c Size 59c

SCOPE MOUTHWASH
12 Oz. Size Reg. $1.09 79c

BUY or RENT
SICK ROOM NEEDS
WHEEL CHAIRS—WALKERS—CRUTCHES

GROOS DRUG STORE
ST 6-3552
Prescription Headquarters

BUILD YOUR OWN HOME EDUCATION CENTER

FREE SECTION ONE OF BOTH GREAT BOOKS!

- Webster's Unabridged Dictionary
- Rand McNally World Atlas

AVAILABLE THIS WEEK
- Atlas
- Dictionary

Section No. 2 only 79¢

VALUABLE COUPON

FREE SECTION 1 WITH THIS COUPON AND ANY FOOD PURCHASE. Coupon good now thru Saturday, Sept. 23, 1967.

WEBSTER'S NEW TWENTIETH CENTURY DICTIONARY OF THE ENGLISH LANGUAGE UNABRIDGED

VALUABLE COUPON

FREE SECTION 1 WITH THIS COUPON AND ANY FOOD PURCHASE. Coupon good now thru Saturday, Sept. 23, 1967

RAND McNALLY ILLUSTRATED ATLAS OF TODAYS WORLD

Mel & Elmer's SUPER VALU

Prices Good Thursday, Friday and Saturday

"VALU SELECTED" with S.V.T. CENTER CUT

PORK CHOPS 69¢ lb.

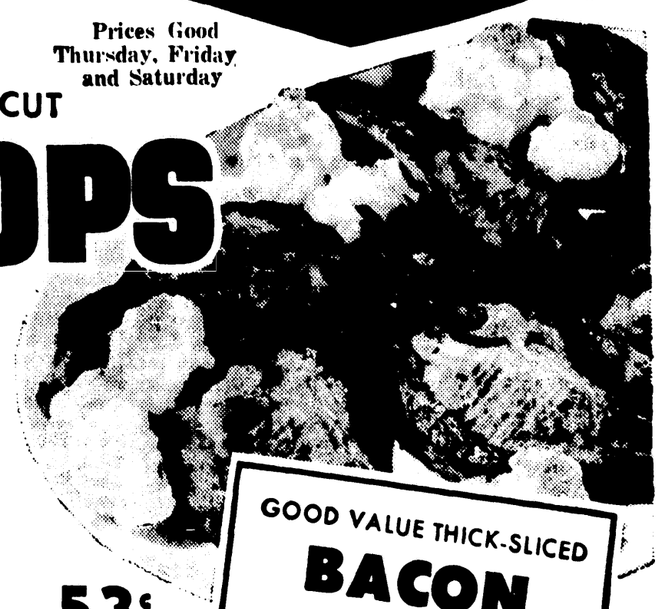

GOOD VALUE THICK-SLICED BACON 2 lb. pkg. $1.39

"VALU SELECTED" WITH S.V.T.
Country Spare Ribs ..... lb. 53¢

FIRST CHOICE — ALL WHITE MEAT or ALL DARK MEAT
Fresh Fryer Quarters ..... lb. 39¢

"VALU SELECTED"
PORK LOIN ROAST 59¢ Lb.

DUBUQUE
Canned Picnics .... 4¾ Lb. Tin $3.29

UNCLE AUGUST NATURAL CASING
Summer Sausage ..... lb. 89¢

OSCAR MAYER RIGID PACK
Sliced Bologna ... 12 oz. pkg. 55¢

OSCAR MAYER VARIETY PACK
Lunch Meat ..... 12 oz. pkg. 79¢

PEAK OF THE SEASON

MELONS

- HONEYDEWS
- CRANSHAWS
- CASABAS
- PERSIANS

each 59¢

CALIFORNIA FRESH VINE-RIPE

CANTALOUPE 4 for 89¢

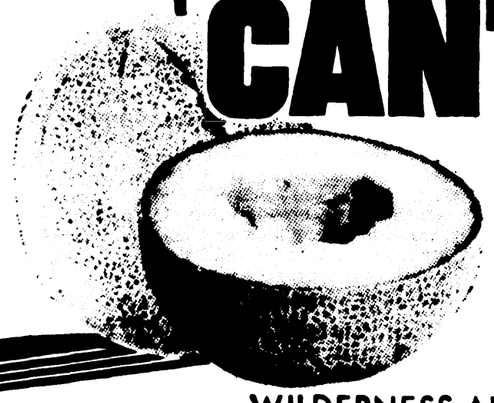

FRESH MICHIGAN
Blueberries ..... pint box 29¢

CRISP CALIFORNIA
Head Lettuce . 2 Jumbo 18 Size Heads 29¢

WILDERNESS APPLE
PIE FILLING 2 1 lb., 5 oz. cans 49¢

CHUN KING
Chinese Noodles ..... 3 oz. can 14¢

O & C
Potato Sticks ..... 3 7 oz. cans 89¢

FLAV-O-RITE FROZEN - 6 Varieties

DINNERS 11 oz. pkg. 39¢

SAVE 12c on REFRESHING
Eskimo Pies .... 6 count pkg. 47¢

KRAFT CHEESE
Velveeta ..... 1 lb. pkg. 59¢

DOUBLE LUCK
GREEN BEANS 1 lb. can 10¢

STARFIRE
Luncheon Meat ..... 3 12 oz. cans $1

DEL MONTE
Fruit Cocktail ..... 1 lb. can 22¢

New Paper Towels - $1.00 Refund Offer

BOUNTY TOWELS jumbo roll 33¢

Mail In Coupon At Right For $1.00 Refund on Bounty.

This coupon worth $1.00 BOUNTY TOWELS REFUND OFFER

To get your $1.00 REFUND from Bounty just mail this certificate plus the words "No Other Paper Towel Is Made Like This One" from three Bounty packages (any size) to: BOUNTY REFUND OFFER—P.O. BOX 469 MAPLE PLAIN, MINNESOTA 55359

NAME _____
ADDRESS _____
CITY _____
STATE _____ ZIP CODE _____

This offer is limited to the residents of Illinois, Indiana, Missouri, Iowa, Wisconsin and Michigan. This certificate must accompany your request, limit one per family. Please allow approximately three weeks for delivery. Offer expires April 30, 1968. Government regulations apply. Cash redemption value 1/20 of 1¢.

PINK LIQUID DETERGENT
PINK LADY quart bottle 29¢

PRIDO
Shortening ..... 3 lb. can 59¢

20c off on purchase of $2.00 worth of Fresh Produce and Bonus Book Coupon.

100 Gold Bond Stamps with purchase of Boneless Rolled Rump Roast at regular price and Bonus Book Coupon.

50 Gold Bond Stamps with purchase of 4½ oz. tube of Brylcream and Bonus Book Coupon.

50 Gold Bond Stamps with purchase of $5.00 or more and Bonus Book Coupon.

MANISTIQUE

Scout Drive In Windup

F. S. Hoholik, general chairman, announced today the development campaign for the Hiawatha Council Boy Scouts of America will officially close Aug. 31. Basic gifts of over $110,000 has been reported thus far, under effective leadership of Glen Neff, Iron-Menominee range; George Osborn, Chippewa; Robert Orr, Pere Marquette; Gary Barton, Red Buck and Bill Nichols, Copper Country.

This week a concerted drive is underway by the general team chairmen—Red Reisse and Lavel Barna, Copper Country; Don Scott, Red Buck; Jim Schneider, Chippewa, Mike Angeli, Pere Marquette, and Andy Johnson and Roy Miller, Iron-Menominee range.

"We are confident citizens of the Upper Peninsula are aware of the camp development program and will welcome and generously respond when solicitors call upon them. I urge not only business and Scout families but all individuals sympathetic to the Scout movement to enthusiastically participate in achieving the $250,000 goal The $175,000 mark was passed Aug. 10," Hoholik noted.

The Manistique area team under chairmanship of Clyde Strasler will call on all local businesses this week and hopefully conclude the drive next week. Basic gifts received thus far are from State Savings Bank, $2,400; Manistique Pulp and Paper Co., $5,000 and Inland Steel, $1,000. Serving on the Manistique area team with Strasler are Fred Cayia, George Chvala, Ed Doyle, Robert Ebli, Ralph Ekstrom, Ted Hentchell, William Hood, Adelor LaCroix Jr., Bill Larson, Jack Orr, Jack Phillips and Mrs. Vilas Young.

Band Concert Is Planned

The final concert of the 1967 season will be performed by the Manistique Municipal Band at 7:30 p. m., Thursday, Aug. 24, weather permitting.

Inclement weather cancelled two previous attempts to play the concert and absence of nine student members last week made it impossible to perform. The nine members—Sarah Brandstrom, Mike Fountain, Kathy Main, Ann Malloch, Jon Orhanen, Mindy Orr, Bradley Putvin, Sharon Renk, and Pat Smith—were at the Northern Michigan University summer music camp.

During the camp, Sarah Brandstrom, Merry Jo DeSautei, Kathy Main, Ann Malloch, Jon Orhanen and Sharon Renk performed with the symphonic band and Mike Fountain, Mindy Orr, Bradley Putvin and Pat Smith performed in the concert band.

Attending on partial scholarships from the Manistique Municipal Band were Sarah Brandstrom, Mike Fountain, Ann Malloch, Mindy Orr and Pat Smith. Kathy Main and Sharon Renk atended on scholarships from Manistique High School Band, and Merry Jo DeSautel on a high school band scholarship. Also attending were Patricia Casey, Patricia Flodin, Cathy Hedberg, and Margaret Moffat, who attended the baton twirling section.

At the conclusion of the concert Thursday evening, band members will pass among cars seeking donations for the band camp next year. The band has appreciated the help of the students in rejuvenating it and members would like to send all the student members to camp.

Tuesday Golf Group Meets

The Tuesday Afternoon Ladies Group of Indian Lake Golf and Country Club meet Aug. 22 with Mrs. William Cook and Mrs. Russell Watson as hostesses.

Prizes weer aawrded to Mrs. Fred Cayia, Mrs. C Edwin Kaye, Mrs. Dell Bruley, and Mrs. Wesli Orr.

Hostesses for the Aug. 29 meeting will be Mrs. Elmer Lundstrom, Mrs. Leon Mickelson, and Mrs. George Schweikert. For reservations call 341-5459 or 341-2029.

Briefly Told

The 4-H Green Thumb Garden Club will hold its picnic Aug. 24. Members are to meet at the home of Mrs. Leslie Bouschor, 415 Walnut St., at 11 a.m.

Candace Fannin, not Candace Becks, and William G. Bosanic have applied for a marriage license.

The Manistique Student Council will parade Friday evening from Lincoln school to the stadium to attend the football scrimmage between Manistique and Escanaba, at 7 p. m. The group gathers at 6:30 p. m., and will be headed by the Manistique Pep Band.

St. Francis de Sales parish library has received a copy of the book "Weather," by Phillip D. Thompson and Robert O'Brien as a memorial to the late J Earl Cousineau. The book was donated by a teacher colleague.

WSCS
PASTY SALE
August 24
First Methodist Church and Gamble Store
Call advance orders to 341-5491 or 341-5812

Mrs. Wilson Dies Tuesday

Mrs. George Wilson, 77, of 122 N. Fourth St., died Tuesday at the Lakefield Rest Home in McMillan.

She was born July 28, 1890 in Fesserton, Canada. She came to Manistique 15 years ago from Detroit. The former Mamanda Mae Taupin, she married George Wilson, April 15, 1952 in Manistique. She was a member of the Presbyterian Church.

Survivors include her husband, three grandchildren, and six great-grandchildren.

Friends may call at Messier-Broullire Funeral Home starting at 4 p.m. today. Funeral services will be held Aug. 24 at 2 p.m. Burial will be in Fairview Cemetery.

Lavant Wood Rites Slated Here Thursday

Funeral services for Lavant B. Wood, 89, will be held at Kefauver & Jackson Funeral Home at 10:30 a.m., Thursday, Aug. 24.

Friends may call at the funeral home from 3 p.m., Wednesday. Mr. Wood was born in Attica, Mich., in 1878 and spent most of his life in Doyle Township and the states of Oregon and California.

Survivors include two sisters, Miss June Wood of Newberry, Mrs. Eli (Mabyn) Cousineau, Rte. 1 and a brother, Edgar Wood of Manistique and several nieces and nephews.

Burial will be in Lakeview Cemetery.

Speed Tickets Given In Three Crashes Monday

Charles Price, 65, of Engadine, Francis Price, 58, of Engadine and Mrs. Frank (Gladys) Weber 48, of Manistique, were taken to Schoolcraft Memorial Hospital for treatment following a 3-car accident at 2:45 p.m., Monday on U.S. 2 in Manistique Township.

A car driven by Joseph Miller, 53, of Dearborn slowed for a truck and moved when he saw the Price car coming behind. The Price car struck him in the back and then went out of control hitting the car driven by Mrs. Weber. Price was ticketed for violation of the basic speed law.

In an accident at 3.30 a.m., Monday on U.S. 2 in Inwood Township, a truck driven by Barry Sucre, 20 of Miami, Fla., slid on wet pavement and rolled in a ditch. He was ticketed for violation of basic speed law.

Also ticketed for violation of basic speed law was Laverne Book, 41, of Sioux City, Iowa who hit the back of a car driven by Leonard Beebe, 66, of Ypsilanti at 9:30 a.m., Monday on U.S. 2 in Mueller Township.

Obituary

MRS. LEO CURRAN

Funeral services were conducted at 2:30 p.m., Monday, in Kefauver & Jackson Funeral Home for Mrs. Leo Curran. The Rev. Ingmar Levin officiated. Eula Ann Rosebush was vocal soloist and Mrs. Harry Ahlstrom, organist. Pallbearers were Theodore Richards, Lyle Smith, William Larson, Howard Hewitt, York Anderson and Edwin Olson. Burial was in Fairview Cemetery.

Raphael's painting of the "Sistine Madonna" is in the Dresden Gallery.

Local 4-Hers Score At Fair

The Gladstone Community 4-H Club received many blue ribbon awards when approximately 80 members entered exhibits in the U. P. State Fair last week. This was one of the final projects in a most successful year of activities, according to Mrs. Robert Walker, advisor.

Conservation exhibits in birds, forest conservation and wildflowers received blue ribbons and their bird exhibit was unique in that a recording of bird calls was played at intervals on the grounds.

Members in the rocks and minerals project who received blue awards were Debra Bero, and Cindy, Cheryl, Scott and Bruce LaFleur. Flower gardening blue awards went to Cindy LaFleur, Debro Bero, Lynne and Theresa Madden. Clothing, Susie Hillman and Joanne Finlan; knitting, Doris Lambert; Food preparation, Kathy Hirn, Cindy and Cheryl LaFleur; map making, Cindy LaFleur; child care, Cheryl LaFleur.

Many exhibits were entered in arts, outdoor meals, vegetable gardening, home improvement, photography and dog care. The outdoor meals club exhibit also received a blue award.

"The Cats", a dance routine performing for the Thursday afternoon grandstand show received first prize. Action exhibit winners were Kathy Madden, washing woolens; Cheryl LaFleur, making a leaf press and mounting leaves; Mary Jo DeKeyser, pressing and mounting wild flowers; Cindy LaFleur, pleasing ways to set a table and basic sewing tools; all first place awards. Second place awards were received by Richard Bero, preparing vegetables for the market stand; Doris Lambert, making a stocking doll; and Carol Hereau, making a pie crust.

Correction

The Press regrets an error in Boy Scouts of America report which identified "Gilbert Lorenso, 1171 Montana Ave., Gladstone" as the recipient of a scholarship to attend its Philmont Scout Training Center at Cimarron, N.M. The honor really went to Delbert Lorenson, 1407 Minneapolis Ave., Gladstone. Apart from two wrong names and address the article reporting the honoring of Delbert Lorenson for outstanding contributions to adult leadership in Scouting appears to have been correct.

"MOUNTAINS OF MOON"

"Mountains of the Moon" was a name given to the ancient Greeks in Aristotle's time to a supposed range of mountains in the interior of Africa.

GLADSTONE

Exchange

GLADSTONE HIGH SCHOOL will have an exchange student when Miss Ebba Bondesson, 16, of Gothenburg, Sweden, enters school Sept. 5. Ebba, left, will be the guest of the Robert Hupy family, who met her in Detroit last Thursday and returned to Gladstone Friday. She will be a junior. Jane Hupy, 16, right, and Ebba are already good friends. Arrangements for Miss Bondesson's trip to the United States were made through the Youth for Understanding organization and Ebba was one of 165 Danish, Swedish and American youths on the flight from Europe. Some of the students had already completed a year of study abroad and were returning home. Ebba is the daughter of Mr. and Mrs. Kurt Bondesson and she has one brother, Ollie, 20, a student in Sweden. (Daily Press Photo)

Swedish Girl To Enroll At GHS

Gladstone High School will have an exchange student when Miss Ebba Bondesson, 16, of Gothenburg, Sweden, enters school on Sept. 5.

Ebba will be the guest of the Robert Hupy family while attending school for her Junior year. The Hupys met her in Detroit on Thursday and returned to Gladstone on Friday. Jane Hupy, also 16, and Ebba are already good friends and both girls are looking forward to a rewarding experience.

Arrangements for the trip to the United States were made through the Youth For Understanding organization and Ebba was one of 165 Danish, Swedish and American Youths on the flight over. Some of these students had already completed their year and were returning home.

Ebba is the daughter of Mr. and Mrs. Kurt Bondesson and she has one brother Olle, 20, a student in Sweden.

Briefly Told

Gladstone Lodge 396 F. & A.M. will hold their annual Masonic corn feed at the Dutch Mill Thursday at 5:30 p.m. Visitors are welcome.

A breaking and entering at a camp on County Rd. 509 in Masonville Township owned by Walter Listle, Rte. 1, Gladstone, is under investigation by State Police. Several camp articles were taken, troopers reported.

The Men's Brotherhood of the Grace Baptist Church is having a pig roast at the Leonard Larson cottage on Schaae Lake on Thursday from 6 to 8:30 p. m. All men and boys of the church and male friends are invited to attend.

Elsie McDonnell, 522 S. 19th St., Escanaba, was ticketed for failure to yield the right of way after her car collided with a car driven by Faye Nelson, Cornell. State Police said the McDonnell car drove into County Rd. E-2 in Cornell Township from a private driveway. Neither woman was injured. The accident happened at 4 p.m. Tuesday.

State Police issued traffic summons Tuesday to Kenneth Nelson, Chatham, no proof of insurance and expired registration plates, and George Hanson, 8th St., Gladstone, no Michigan driver's license. Troopers said 27 motorists were ticketed Monday by a State Police safety check team which set up a check lane on U.S. 2 and 41 near the Highland Golf Club. Most of the violations, officers reported, were for no proof of insurance.

There are about 150 small islands in the Aleutian chain.

Personals

Mr. and Mrs. Robert Davis and children, Damia, Brian and Shelley, and Mrs. Davis' mother, Mrs. Norman Lyle, all of Birmingham, Mich. are visiting with his parents, Mr. and Mrs. R. P. Davis, 1302½ Lake Shore.

Highway Land Sales Reported

The State Highway Commission has announced the names of high bidders for nine parcels of excess land offered at public auction in Escanaba.

Total of high bids was $3,870.

Three of the properties are in Alger County, four in Delta County and two in Schoolcraft County.

All bids must be approved by the State Administrative Board before title to the land can be transferred.

Names of bidders, bids and descriptions of properties are:

Alger County: Maynard Moynahan, Munising, bid $375 for 10,200 square feet of land on the northeast corner of M-28 and Knox Rd., north of Wetmore; John Tyner, Wetmore, bid the minimum $25 for 1,400 square feet of land on the southeast corner of M-28 and Knox Rd., north of Wetmore; Frank Johnson, Romulus, bid $70 for a strip containing 2,000 square feet of land on the northeast corner of M-28 and Maple St., in Shingleton.

Delta County: Anne Fleming, Gladstone, bid the minimum $500 for a triangle containing 6,700 square feet of land east of 1606 Wisconsin Ave. in Gladstone; Delia Truckey, Gladstone, bid the minimum $250 for 3,100 square feet of land north of 109 16th St. in Gladstone; Theisen-Clemens Co., St. Joseph, bid the minimum $1,800 for a triangle containing 5,300 square feet of land on US-2-US-41 at 14th St. in Gladstone; William Waters, Rapid River, bid the minimum $500 for 10,875 square feet of land on US-2 two miles south of Rapid River.

Schoolcraft County: John Burns, Manistique, bid $300 for six acres of land west of M-94, six miles north of Manistique; Daniel Johnson, Manistique, bid the minimum $50 for 4,750 square feet of land on the corner of M-94 and State Rd. in Manistique.

Hospital

Admitted to Schoolcraft Memorial Hospital: Lloyd Klimpf, Patricia Cayemberg, Daniel Holbrook, Pearl Heric, Dorothy Taylor, Patricia Labadie, Kelly Jackson, Connie Osterhout, Morris Laux, Charles and Frances Price.

Discharged: Myron Farley, Sally Dixner and Marion Dall.

Personals

Barbara Taylor, 1152 State Road has left for a visit in Birmingham, Ala., with the Gewin Tuckers. She will also join them for a 2- week visit on the Gulf Coast in Florida.

The year's #1 best seller picks you up and never lets you down.
PAULA-MULLIGAN Presents
UP THE DOWN STAIRCASE
Starring Academy Award Winner SANDY DENNIS
BEL KAUFMAN · TAD MOSEL
ALAN J. PAKULA · ROBERT MULLIGAN
TECHNICOLOR® FROM WARNER BROS.
This Feature Shown at 8:45 P. M. ONLY!
—PLUS THIS 2ND HIT—
WORLD'S MOST DANGEROUS BUSINESS!
THE DIRTY GAME
Henry FONDA · Vittorio GASSMAN · Bernie CASSIDY and Robert RYAN
This Feature Shown at 7:10 P. M. ONLY
NOTE ADM: — Adults $1.25 — Jr. $1.00 — Kids 50c
RIALTO
TONIGHT Thru Saturday
See A Movie Tonight!

Teachers, School Board Settle On New Contract

The Gladstone Board of Education and the professional negotiating team for teachers of the school district have reached agreement on a new master contract for the 1967-68 school year.

Supt. Wallace Cameron said the agreement has been accepted by the Board of Education and the negotiating committee and that ratification by all of the teachers in the school district is expected without difficulty.

Cameron said the new salary schedule calls for a starting salary of $5,800 for teachers with a B.A. degree and no experience—and increase of $500 over the $5,300 base of last year. The top salary after 10 years of experience for B.A. degree teachers would be $8,236. Two additional steps at the 18th and 25th years will earn additional 5 per cent increases.

No Millage Boost

Teachers with 20 hours or educational credits beyond the B.A. degree will earn $250 over the respective rate for B.A. degree teachers and those with Master's degrees will earn $500 over the B.A. degree scale.

For example, Cameron said, a teacher with a master's degree and no experience coming into the Gladstone school district would start at $6,300.

Cameron said the total of salaries paid to Gladstone teaching personnel—both for instructional and extra-curricular work—will be $402,168 of the district's $554,000 budget.

He said the average salary for the district's 50 teachers will average out to about $8,000. Average raise over last year will be about $500, he said.

No additional millage will be needed, Cameron said.

Gladstone schools will open Tuesday, Sept. 5, at 1 p.m., and Cameron urged any students who were not enrolled in the Gladstone system last year who have not already registered to do so immediately. Offices are open from 8 a.m. to 4 p.m. Elementary students should enroll at the James T. Jones school and high school students at the high school.

Book rental fees are the same as last year, $1 per semester for grades one through six and $1.50 for grades seven through 12. All manuals and workbooks must be purchased in addition to regular textbook rentals. James T. Jones and Buckeye school students are asked to have book rental fees with them on the first day of classes.

Teaching Staff Full

Cameron reported that the district has a full teaching staff of 50 and also that the renovation of the physics and chemistry labs at the high school is expected to be complete by the opening of school, completing modernization of every department in the school.

Students in grades 7 through 12 may pick up schedules at the principal's office and Principal John Norton requests that book rentals be paid at that time. Norton said any changes in schedules will be made by the guidance dept. during the first week of school.

Kindergarten enrollments will be taken Sept. 6 at the James T. Jones School and in the afternoons at the Buckeye school.

Dozen Fires In Esky District In Past Week

Fourteen forest fires were reported in the Upper Peninsula in the week ending Aug. 19, burning 20.6 acres.

Twelve fires were reported in the Escanaba District Delta and Marquette counties and west half of Alger burning 20.3 acres. To this district has had 99 fires burning 317.5 acres.

No fires were reported from the Newberry District.

A total of 300 fires have burned 810 acres in the Upper Peninsula to date. Last year at this time there had been 369 fires burning 2,374 acres.

Social

Fair Exhibits

Gladstone Community 4-H Club members will be notified next week when their Fair exhibits may be picked up. Fair premiums and certificates of achievement will be issued at the next regular meeting in September.

Newspaper Want Ads are a big sell! One billion, twenty-one million was spent on classified ads last year . . . more than for all magazine advertising combined and more than 300 million more than radio advertising.

Cloverettes In Competition At 4-H State Show

Several members of the Gladstone Community 4 - H Club, accompanied by Mrs. James LaFleur, are in East Lansing this week competing in the State Show at Michigan State University.

The Cloverettes, a musical group composed of Cindy and Cheryl LaFleur, Ruth Ann Martin, Kathy Hirn, Kathy Madden and Kris Sjoquist, singing a medley of Indian music, will perform in a stage setting in the auditorium this evening. The group received an invitation to perform at the chorus luncheon Friday at Brody Hall.

Tuesday evening the Upper Peninsula delegation served as ushers for the program in the auditorium. Susie Hillman and Beverly Martin weer chosen to represent Delta County.

Among the delegation from Gladstone attending the state event are Gary Johnson, Kris Sjoquist, Cindy LaFleur, Kathy Madden, Mary Jo DeKeyser, Cheryl LaFleur, Ruthann Martin, Susie Hillman, Richard Bero, Beverly Martin, Kathy Hirn, Patsy Meyer and Daniel Girard. The group left Monday by chartered Greyhound Bus and will return Friday evening.

NOTICE
Red Owl Store
Ad On Page 11

TEACHERS WANTED:
Two FULLY QUALIFIED Teachers Wanted.
One 5th-6th Combination.
One 7th-8th Combination.
Contact: J. W. VANDEWEGHE
Box 201, Gladstone or Phone 425-5911

Sale
bonded Orlon knits in new shapes, shades
$10.44
Save on knits that are so smart now, give you good fashion for months to come. Bonded Orlon® acrylic, they're in easy shapes, bright season-spanning colors... We show one from a large collection.
SKETCHED: Demi-belt skimmer comes in red or brown, sizes 10 to 18.
Lewis of Gladstone
fashion is our specialty

In This Corner

With RAY CRANDALL

Dick Berlinski, Kingsford's all-time football and basketball great, is one of 25 returning letter winners who will report for fall football drills at Michigan State University Sept. 1 . . . Berlinski is a junior halfback who saw action on both offense and defense and as a punter last fall . . . There are 21 halfbacks listed on the early Spartan roster.

* * *

Felch, regular season champion of the Wishigan baseball league was bumped from the post season playoffs by Beaver, 2-1, in a stunning upset . . . The previously unbeaten Rangers used Tony Merhalski, Jim Edberg and John Constantini on the mound in an effort to tame the Falcons who broke a 1-1 deadlock in the eighth inning with Gary Camps singling in Orrie Ritter with the winning run . . . In the other playoff game Peshtigo nipped Stephenson, 4-1, and will open a best of three series with Beaver Sunday.

* * *

Pudge L'Huillier of Ging's Bar Upper Peninsula Class A softball champs is one of the best softball hitters in the Upper Peninsula . . . The Marquette slugger slammed nine hits, including four homeruns, in the three day Class A tournament last weekend and was named most valuable player in the tournament along with Bill Bertucci, Ging's strongarmed pitcher.

* * *

Mike Schutt, standout Engadine High School pitcher last spring, has made a successful jump into Sault Ste. Marie amateur baseball ranks . . . Schutt recorded his second shutout for the Soo Merchants in a best of five playoff series against Moose Lodge in the St. Mary's League . . . He tossed a four-hitter and fanned 11 as the Merchants won, 2-0 . . . His earlier victory was a 1-0 shutout over the Moose club.

* * *

Coach John LaPoint, starting his second season as Stephenson High School football coach, has 10 letter winners back from last year's squad . . . His Eagles will be competing in a new Land O'Lakes Conference with Crystal Falls, Norway, Gwinn and Marquette Bishop Baraga . . . The Stephenson veterans are Dennis Alexjun, Guss Lord, Mark Dougovito, Tom Hayward, Arlyn Beechner, Gary Mulzer, Fred Cappaert, Braline Lehto, Art Lauren and Jerry Moker.

* * *

Stephenson's switch from the rugged Great Northern to the newly organized Land O'Lakes league puts the Eagles into competition with schools their own size . . . In two years of competition in the Great Northern, Stephenson had won two games while losing eight . . . The strain of a schedule against considerably larger schools proved too great for the Eagles and school officials last year asked to be released from the GNC.

* * *

Green Bay 616 Club remained unbeaten through the first weekend of competition in the Wisconsin state softball tournament . . . Bill Suncell pitched a three-hitter as his team defeated Rhinelander Pontiac, 4-2 . . . Defending champion Eau Claire Peters Meats has one defeat in the double elimination tournament that will be resumed Friday . . . Menasha nipped the defending champs, 2-1, in a 15 inning struggle.

HOT SELL CLASSIFIED ADS TRADE LEARN

Pfotenhauer In 18th Year

Gladstone Has 13 Vets Back On Football Squad

GLADSTONE — Coach Don Pfotenhauer is running his Gladstone High School football candidates through twice daily drills in preparation for the 1967 season opener Saturday, Sept. 2, at Gwinn.

Pfotenhauer, beginning his 18th year at Gladstone, has 13 returning letter winners from the squad that fashioned three victories against five defeats and one tie last season.

The veteran Gladstone mentor lost 13 lettermen through graduation last spring.

Back in the fold for the Braves will be Mike Maniaci, Bill Johnson, Dan Pepin, Dan Gobert, Pete Jarvis, Jim Swenson, Mark Stupak, Dan Marenger, Mike Bergeon, Jim Dehlin, Dan LaCosse, Mike Lagina, and Bob Carlson.

Players from last year's junior varsity team expected to provide help include Dennis Anderson, Dean Culliton, Larry Deneau, Bruce Erickson, Ed Hart, Ralph Dollhopf, Rick Lorcason, Steve Maniaci, Steve Nelson, Bruce Richards, Terry Soderman, Scott Stade, Eric Treichel, Gordon Wery, John Watson, Craig Johnson and several other sophomores.

Lost through graduation were Gary Larson, Mike Damitz, Tom Stade, Mike Coie, Jim Cornell, Roy DeWitt, Allan Robitoy, Dick Frisk, Joe Lagina, Pat LaFave, Steve Nolan, Ron Deault and Herman Kinnie.

Following their opener at Gwinn, the Braves will swing into a solid schedule of games against Great Lakes Conference foes, starting with Newberry and running through seven straight conference opponents.

The Gladstone schedule:

Sept. 2 — Gwinn there
Sept. 9 — Newberry here
Sept. 16 — Ishpeming here
Sept. 23 — Marquette there
Sept. 29 — Manistique there
Oct. 7 — Munising here
Oct. 14 — Negaunee here
Oct. 20 — Soo there

Twilight Race Tight Behind Smitty's Team

With only two weeks remaining in the Highland Twilight League race, Smitty's Smackers seem well on their way to their first league title but that isn't the case in the battle for the next three payoff spots. In second place are the W. R.'s and just a half point behind are the Divot Diggers, who in turn are a half point ahead of Wertz's Watusis. Trailing by only 2½ points are the Doug's Dubbers.

Barney Barnhart parlayed an eagle deuce on No. 4 into a par round of 36 to take low scoring honors. Other low scores were fired by Jim Douglas with 37, Vial Smith, Dave Friets, Bob Olson, George Yound and Jerry Sundquist 39, Carl Fassbender, Carl Hendrickson, Jim Schultz, Don Wertz, and Al Davidson 40.

Team standings: Smitty's Smackers 91, W. R.'s 78½, Divot Diggers 78, Wertz's Watusis 77½, Doug's Dubbers 75, Long Knockers 68½, Has Beens 67½, Con's Clubbers 65, Rum Dums 64½, Hackers 63½, Got Yas 59½, Barney's Beavers 58½, Super Valus 57, Hi Flyers 56½.

Softball

Tuesday Results

Merchants 7, Mead 0
Flat Rock 3, Teamsters 2

Games Tonight

7—Mead vs. Teamsters
8.30—Merchants vs. Flat Rock

RULES MEETING

A high school football rules meeting, conducted by the Michigan High School Athletic Association, will be held at 8 p.m. Thursday in Room C-105 of the Escanaba High School The northeast door will be open.

Highland Golf Tourney Dates Are Announced

The Highland Golf Club men's tournament will be held Saturday, Sunday and Monday, Sept. 2, 3 and 4. It is open to all men of the club, and will be a match play tournament with flights determined by handicap.

The deadline for signing for the tournament is Tuesday, Aug. 29. Matches for Saturday will be posted on Wednesday, and with the consent of both golfers, the first match may be played before Saturday.

Jerry Martin is defending champion.

Eis, Gravelle Pace Golfers

Bill Eis Jr. and Ed Gravelle led Escanaba Country Club golfers Tuesday with 39s.

Other low shooters were Tom McKie and John Chown with 40's Georfe Shomin, Dave Andrews and Jim Fitzharris Sr. with 41s. Elmer Bonifas was closest to the pin on No. 7.

Teams: Pea Soups 44½, Hush Puppies 38½, Finishers 38, Bob's Mob 36½, Ice Boxes 35, Ten Pointers 33½ Hustlers 33½, Masters 33, Padagogues 32, Flyers 32, Paper Makers 31½, Reptiles 31½, Slickers 29 and Tornados 28.

Major League Leaders

By The Associated Press

American League

Batting (275 at bats)—F.Robinson, Balt., .332; Yastrzemski, Bost., .319.

Runs—Yastrzemski, Bost., 80; McAuliffe, Det., 76.

Runs batted in—Yastrzemski, Bost., 90; Killebrew, Minn., 82.

Hits—Yastrzemski, Bost., 141; Tovar, Minn., 135.

Doubles — Tovar, Minn., 28; Campaneris, K.C., 27.

Triples — Blair, Balt., 10; Scott, Bost., 6; Monday, K.C., 6; Versalles, Minn., 6.

Home runs—Killebrew, Minn., 32; Yastrzemski, Bost., 31.

Stolen bases — Campaneris, K.C., 42; Buford, Chic., 25.

Pitching (11 decisions)—Horlen, Chic., 14-4, .778; Merritt, Minn., 9-3, .750.

Strikeouts—McDowell, Cleve., 183; Lonborg, Bost., 177.

National League

Batting (275 at bats) — Clemente, Pitt., .346; Cepeda, St.L., .344.

Runs—Santo, Chic., 89; R.Allen, Phil., 89; Aaron, Atl., 86; Brock, StL., 86.

Runs batted in—Cepeda St.L., 97; Wynn, Houst., 88.

Hits—Brock, St.L., 158; Cepeda, St.L., 153.

Doubles—Staub, Houst., 35; R. Allen, Phil., 31; Cepeda, St.L., 31.

Triples — Williams, Chic., 10; R.Allen, Phil., 10; Pinson, Cin., 9; Gonzalez, Phil., 9.

Home runs—Aaron, Atl., 31; Wynn, Houst., 29.

Stolen bases—Brock, St.L., 40; Wills, Pitt., 29.

Pitching (11 decisions)—Hughes, St.L., 12-4, .750; McCormick, S.F., 16-6, .727.

Strikeouts — Bunning, Phil., 184; Jenkins Chic., 180.

Tiger Tales

DETROIT (AP)—Tigers Notes & Quotes.

Al Kaline grinned when someone pointed out only one game separates the top four teams in the American League. "You can't say this isn't a good one for the American League," he said. "They ought to be lining up in front right now after these two."

Dick McAuliffe got thrown out of the first game in the sixth inning for disputing a pitch with umpire John Rice.

"I didn't say anything to him," McAuliffe said. "I asked him where the pitch went and he said it was a good pitch and I said 'horseradish' and he thought I was talking about him."

Earl Wilson, who won the first game and ran his record to 17-9, was asked if he was thinking about 20 victories. "It's obvious that you get to think about 20, but if you can't win that many you win 18," he replied.

Kaline, who went three-for-eight in the twin bill, including a double that drove home the tying run in the nightcap, insists he still doesn't feel good at the plate. He complained Sunday about lacking confidence and feeling slow with the bat.

Almost forgotten after the second game was Fred Lasher, who relieved Lolich and pitched three innings of scoreless ball.

"That kid that came in after Mickey threw the heck out of the ball," shortstop Ray Oyler pointed out. "He had a lot on it," he said, indicating a sharp break with his hands.

Joe Sparma (12-6) and Dave Wickersham (4-4) will pitch for Detroit tonight against Jim Merrit (9-3) and Jim Perry (5-6).

Rodolfo Guglielmo, 27, (stage name, Rudolph Valentino) was married in 1923 to Winifred Hudnut at Crown Point, Ind.

Sports In Brief

BOSTON (AP) — The Boston Red Sox announced Tuesday night they have signed veteran outfielder Jim Landis, who had been a free agent after being released recently by the Detroit Tigers. Landis, 33, who bats and throws right, has been in the major leagues since coming up with the Chicago White Sox in 1957. He played with Chicago through 1963, and has since seen service with Kansas City, Cleveland and Detroit. He has a .247 lifetime batting average.

KALAMAZOO (AP)—Jess W. Phillips Jr., a defensive halfback on Michigan State's Big Ten football champions last year, faces sentencing Oct. 16 on a bad check charge.

Phillips, a native of Beaumont, Tex., pleaded guilty to a charge of uttering and publishing Monday. Circuit Judge Raymond W. Fox accepted the plea.

The 20-year-old Phillips told the court he passed a $369.10 check at a Kalamazoo store March 23. A Michigan State spokesman said Phillips was listed on the 1967 football roster at MSU.

Champ Bows, Coulter Scores Gladstone Ace

GLADSTONE — Defending champion Marion Tibergien bowed to former champ Alice Altese, 1 up in 19 holes, in the quarterfinals of the Gladstone Golf Club women's tournament Tuesday.

Taking the tourney spotlight, however, was Dorothy Coulter, another former titlist, who fired a hole in one on the 100 yard No. 4 hole while defeating Marie Harris, 4 and 2. It was her second ace of the season and third of her career. Also in her foursome were Bev Farrell and Bev Peterson.

Bev Farrell continued her brilliant tourney performance with rounds of 41-44. Other low scores Tuesday were a 46-49 by Alice Altese, 48-48 by Marion Tibergien, 49-47 by Dorothy Coulter and 49 by Joan Anderson.

Tuesday results:

Championship Flight

Alice Altese over Marion Tibergien 1 up 19 holes

Joan Anderson over Ev Skellenger 4 and 2

Bev Farrell over Bev Peterson 9 and 8

Dorothy Coulter over Marie Harris 4 and 2

First Flight

Rita Sturdy over Doris Becvar 5 and 4

DeDe Peterson over Jean Jondrow 4 and 3

Venetia Bryers over Louise Legault 2 up

Alice Davis over Vi Damitz 4 and 3

Second Flight

Grace Vandernoff over Carmel Cannon 2 and 1

Ardell Backstrom over Lois Hess 1 up 18 holes

Marion Iverson over Florence Burke 10 and 9

Ev Belongie bye

Match Mathis With Ron Marsh

NEW YORK (AP) — Buster Mathis, the unbeaten heavyweight from Grand Rapids, Mich., today was matched with Ron Marsh, the former football player from Omaha, for one of three 10-rounders at Madison Square Garden Monday, Sept. 18.

Mathis is the one-time 300-pound blimp who has trimmed down to 250, give or take 10 pounds. Marsh used to block for Gale Sayers, the flashy running back of the Chicago Bears, at Kansas.

Girls Softball Tourney Opens Here Saturday

Sportsman's Bar and State Bank will meet in the opening game of the girls softball tournament at Memorial Field on Saturday at 2. The winner will play Tim and Sallys in the second game at 4.

Losers will clash in the only night game of the tourney Saturday at 8. The first championship game is scheduled for Sunday at 2 p. m. and a second finals will be played at 4 if necessary.

Stone tree trunks are so common near Piggott, Ark., that many have been used as tombstones.

Additional SPORTS On Page 16

NOW! BATTERY PRICES CUT!

Riverside Standard
Reg. Exchange 14.95

10.88 12-v., 24S Exchange

This basic-need battery provides capacity for starting, lighting most cars. Guaranteed 24 months.

9.88 Type 1, 6-v., 18-mo. . . . 7.88

Riverside Super OE
Reg. Exchange 17.95

12.88 12-v., 24S Exchange

Battery over 26 mos. old? Avoid trouble. Buy this 36-mo. battery —starting power, reserve capacity equal original equipment.

INSTALLED FREE NO MONEY DOWN AT WARDS

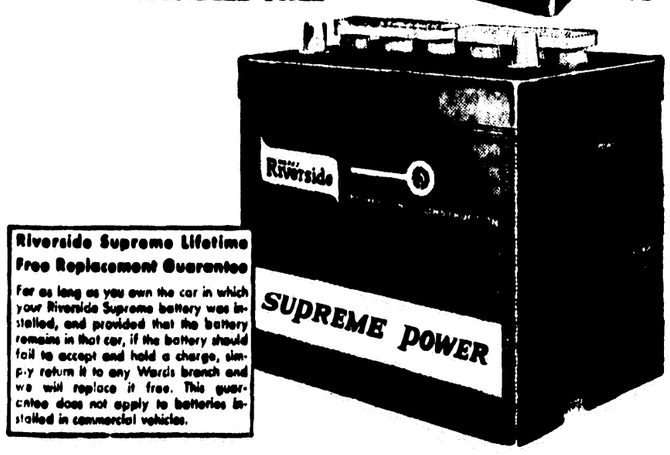

Riverside Supreme
The Extra Energy Battery
Reg. Exchange Price 26.95

19.88 12-v., 24S Exchange

So superior that we guarantee to replace it free if it should ever fail to accept and hold a charge for as long as you own your car.

Riverside Supreme Lifetime Free Replacement Guarantee

For as long as you own the car in which your Riverside Supreme battery was installed, and provided that the battery remains in that car, if the battery should fail to accept and hold a charge, simply return it to any Wards branch and we will replace it free. This guarantee does not apply to batteries installed in commercial vehicles.

MONTGOMERY WARD

AUTO SERVICE

115 S. 7th St. – Phone ST 6-2419

GET WITH IT!

Team up with this 4-PLY NYLON CORD TIRE for care-free vacation driving

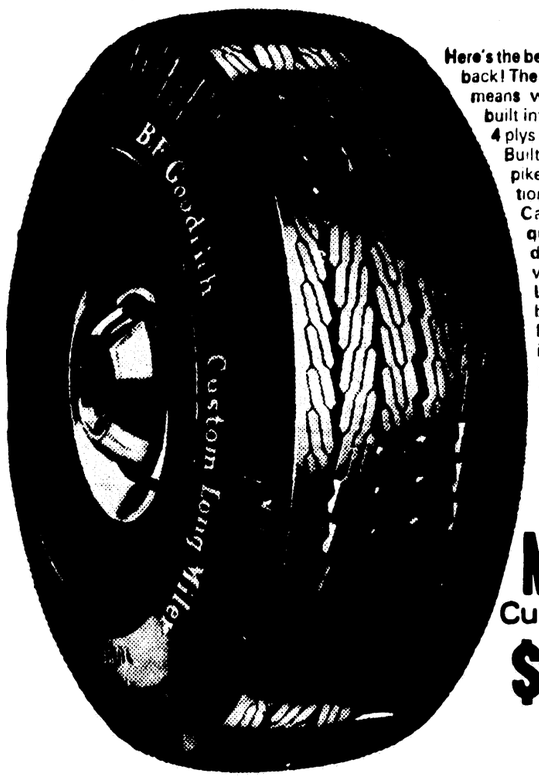

Here's the best tire value going—or coming back! The BFG CUSTOM LONG MILER means what it says—longer mileage built into its BIG EDGE tread. Strong 4 plys of nylon cord for safety's sake. Built to handle long jaunts at turnpike speeds and take extra vacation loads. So get our Tire Value Calculator. Answer 7 simple questions about *your* kind of driving. And the Calculator will tell you if the CUSTOM LONG MILER is best for *you*. Your BFG Dealer has it — and now's the time for you to get with it!

4-PLY NYLON CORD
Custom Long Miler

$19.95 $19.95 plus $1.96 Fed. excise tax with trade-in. Tubeless blackwall Size: 7.00 6.50-13

FREE INSTALLATION • NO MONEY DOWN

The straight-talk tire people. B.F.Goodrich

Priced as shown at B.F.Goodrich Stores; competitively priced at B.F.Goodrich Dealers. NNP-13B

B. F. Goodrich Store

1300 Ludington St. Escanaba, Mich. Phone ST 6-7783

OUT OUR WAY by J. R. Williams

OUR BOARDING HOUSE with Major Hoople

BEETLE BAILEY

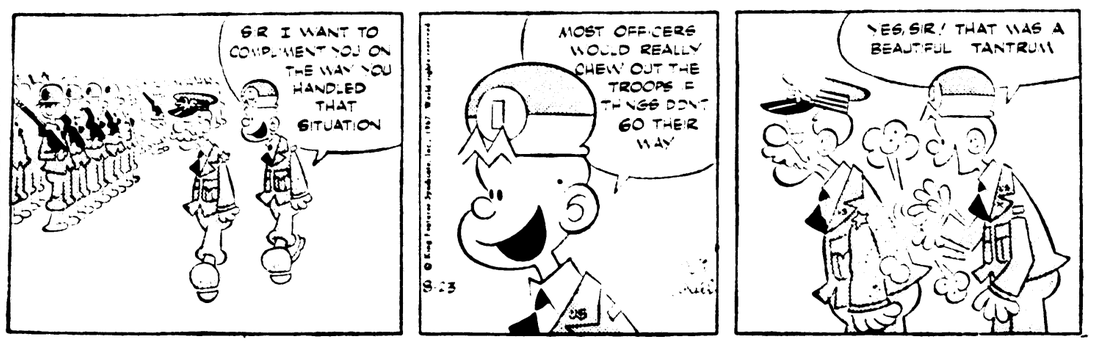

PRISCILLA'S POP

BLONDIE

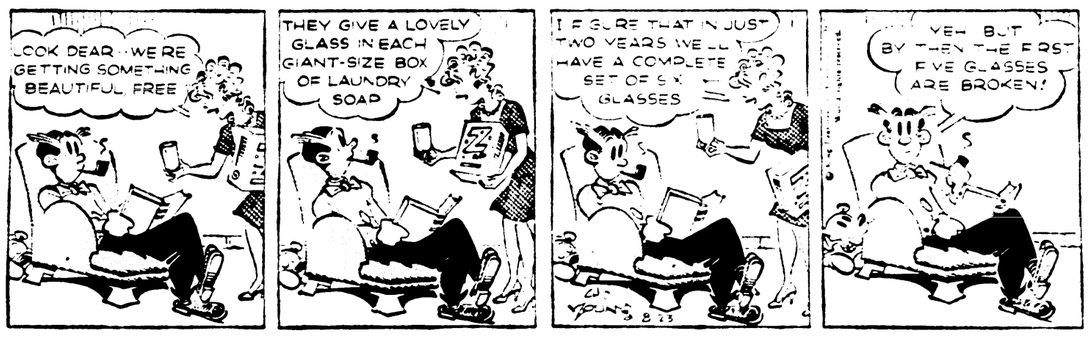

LI'L ABNER

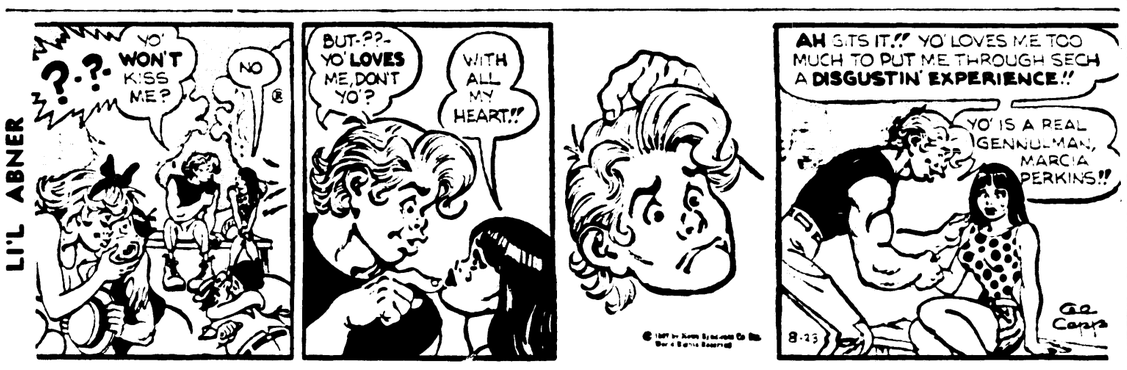

THE BORN LOSER

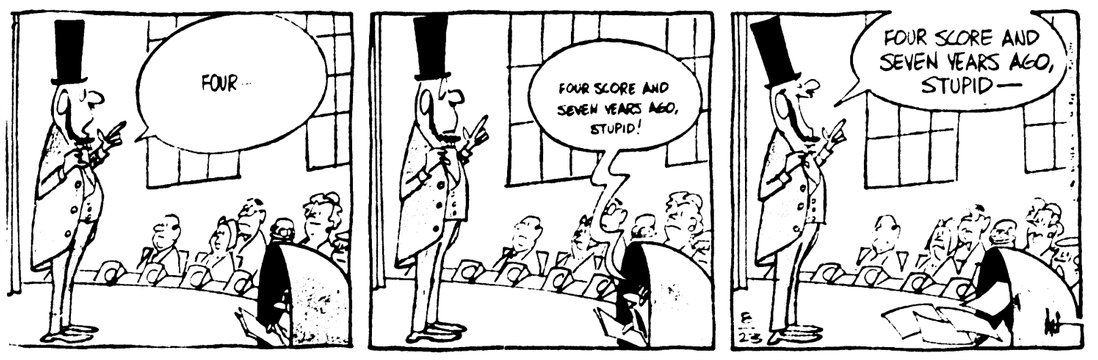

MARK TRAIL

BUGS BUNNY

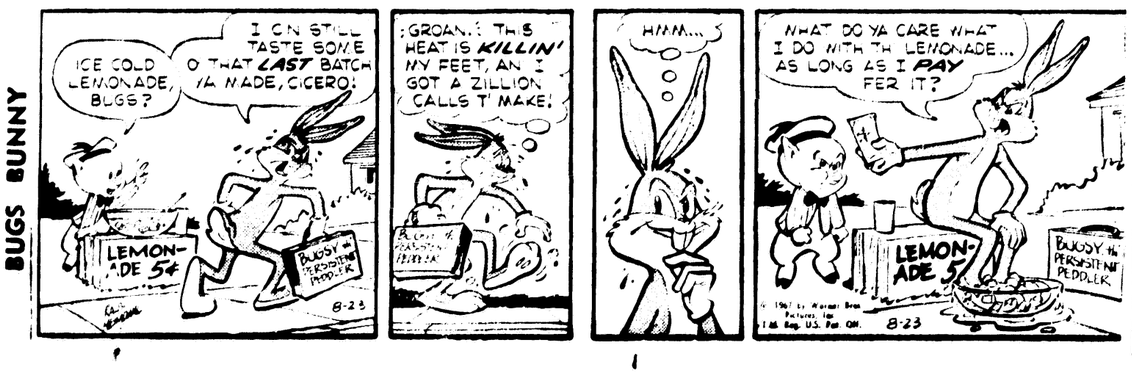

McAuliffe Provides Spark

Tigers Trip Twins Twice To Close Gap On Chisox

DETROIT (AP) — The power and speed of Dick McAuliffe provided the spark that exploded the Detroit Tigers into a virtual tie for third place in the American League race, just one game out of the lead.

A double victory over Minnesota Tuesday night knocked the Twins out of first. Chicago split with New York, but moved into a first place tie with Boston which swept a doubleheader from Washington.

Willie Horton drove in the winning run and McAuliffe banged a two-run homer in the first game as the Tigers won 7-3. Earl Wilson went all the way and became the first American League pitcher to win 17 games.

McAuliffe's speed on the basepaths whirled him home with the tying and winning runs and Horton turned in a couple of great catches as the Tigers won the second game, 2-1 in 11 innings.

"Got To Help"

Detroit meets Minnesota twice tonight and in one game Thursday.

"It's got to help" the Tigers' pennant drive, Manager Mayo Smith said of the twin victory which ran Detroit's winning streak to four.

Wilson staggered a bit in the first game, giving up three home runs. But they were the only Minnesota scores.

Lenny Green led off the first inning with a single and McAuliffe brought him home with a four-bagger, his 20th.

In the second inning, Bill Freehan made first on an error and scored on a long double by Wilson.

Cesar Tovar and Tony Oliva homered in the fourth for Minnesota, but the Tigers got another run in the bottom of the inning. Freehan was hit by a pitch, took second on Ray Oyler's single, went to third on a walk to Wilson and scored on Horton's sacrifice fly to the left-field wall. That turned out to be the winning run.

Mathews Scores

"On a normal day it would have been out of here," Horton said. He blamed the wind and damp air.

Ted Uhlander homered in the fifth for the Twins.

Ed Mathews singled for Detroit in the fifth, took second on a walk and third on an error and scored on a wild pitch.

In the sixth, Detroit picked up another on three walks and a forceout.

Mathews, newly acquired from Houston, hit his first American League home run in the eighth.

Mickey Lolich started the second game and was lifted for a pinch hitter in the eighth after striking out 13 and allowing just one run.

"I had pretty good stuff," Lolich said. "But I was beginning to think for a while it was going to be one of those days."

Minnesota scored in the second inning on a walk to Bob Allison, a single by Rod Carew, a pitch that hit Jerry Zimmerman and a double play that let in a run.

The run held up as Jim Kaat baffled Tigers hitters until the ninth inning.

Costly Wild Pitch

McAuliffe said Kaat "had the best stuff I've ever seen."

But McAuliffe led off the ninth with a single and Al Kaline doubled him home.

In the 11th, Al Worthington, who relieved Kaat after Kaline's double in the ninth, gave up a leadoff triple to McAuliffe. The ball bounced around in the right field corner and McAuliffe slid safely into third.

Kaline fouled out, but with Horton at bat Worthington let go a wild pitch and McAuliffe raced home.

"I couldn't see the wild pitch," McAuliffe said. I knew it went off his glove and then I saw it roll all the way to the wall."

Horton, slowed by an old leg injury, turned in two great diving catches in the second game. One came when Carew lined to left in the eighth with a man on and one in the tenth when Zoilo Versalles led off with a liner Horton snagged.

"There were some great plays Willie made," Kaline said.

Cards Romp To Victory

By The Associated Press

St. Louis has been cashing in on last year's Orlando Cepeda-Ray Sadecki swap for a long while, but Cepeda still won't let the San Francisco Giants off the hook.

The slugging first baseman tagged Sadecki for a run-scoring single and a three-run homer Tuesday night, backing Nelson Briles' four-hit pitching and powering the National League-leading Cardinals to a 9-0 romp over the Giants.

Cepeda, dealt from San Francisco to the Cards in May, 1966, for southpaw Sadecki, went 3-for-5 against the Giants and boosted his batting mark to .344 —only two points short of league leader Roberto Clemente of Pittsburgh.

Sadecki, meanwhile, lasted 4 1-3 innings, committed an error, wild-pitched two runs home and wound up with his fifth loss in 10 decisions.

In other NL action Philadelphia swept a doubleheader from the New York Mets 2-0 and 11-4; Cincinnati trimmed Los Angeles 4-1; Chicago drubbed Pittsburgh 8-1 and Houston spanked Atlanta 4-1.

Detroit Lions Trim Roster; Rookies Cut

DETROIT (AP) — The Detroit Lions placed second-year quarterback Tom Myers, the team's fourth draft choice in 1965, and two rookies on National Football League waivers Tuesday.

Also cut were rookies Cleveland Robinson of South Carolina and James Gatzke of California Poly. Robinson is a tackle and Gatzke, a running back.

The Lions said linebacker Wally Hilgenberg, who suffered a knee injury in Detroit's 38-17 victory over the San Diego Chargers Sunday, underwent surgery Tuesday and will be lost for the season.

The status of rookie running sensation Nick Eddy of Notre Dame, injured in the same game, remained uncertain. He suffered a sprained knee.

Top Golf Purse Goes To Winner In N. Y. Event

RYE, N.Y. (AP) — "I guess I found my choking price."

This now classic remark came from the lips of Arnold Palmer a few years ago when he missed a three-foot putt on the final green which would have clinched the $30,000 tournament top prize.

Palmer, now a millionaire, and others of pro golf's affluent gypsies choke less easily at the fortunes put up almost every weekend on the $4.5 million tour but if their throats are going to get dry and their pulses quicken, this is the weekend for it.

The world's richest tournament—the $250,000 Westchester Classic—gets off the tee Thursday at the luxurious Westchester Country Club and almost every golfer worth his salt is here for a shot at the loot.

First prize is $50,000, the biggest purse since the halcyon days of George May at Chicago's Tam O'Shanter in the 1940s. Second prize is $30,000, third $18,750 and on it goes with $6,500 waiting for the tenth best finisher.

Palmer, the season's leading money winner with more than $138,000 and U.S. Open champion Jack Nicklaus, in the midst of his fifth $100,000 season, are advance favorites in the four-day, 72-hole inaugural event which ends Sunday.

The star-spangled field of 156 pros includes all the leading money winners such as Bill Casper and Julius Boros plus such foreign threats as Player, 47-year-old Robert de Vicenzo of Argentina, the British Open King; former British Open champion Bob Charles of New Zealand; Harold Henning and Bob Verwey of South Africa, Bruce Devlin of Australia and young Tony Jacklin of England.

Gwinn Golfer Hits Two Aces In Same Round

MARQUETTE (AP) — Young Fred Erickson of nearby Gwinn could throw away his golf clubs today and he would still have a mark few veteran golfers have achieved.

Erickson, an 18-year-old left-handed swinger who has been playing golf two years, aced two holes Sunday at Marquette Golf and Country Club. News of the feat in Michigan's Upper Peninsula came Tuesday when club pro Harry Cebalo called a local newspaper.

Erickson's aces came on the 120-yard No. 3 hole and the 170-yard No. 6, Cebalo said. Erickson shot a par 35 for the nine-hole round.

Cebalo said the accomplishment was witnessed by three fellow players, Bill Vasseau, Paul Ring and another teenager, Rick Magoon, 16, all of Marquette.

Sifford Shares Lead In Western Amateur

KANSAS CITY (AP) — Young Curtis Sifford of Los Angeles, first-round coleader in the 65th Western Amateur, says neither he nor his Uncle Charlie, the cigar-smoking veteran pro, is the best golfer in the Sifford family.

"My father could beat the Cigar when they were caddies back in Charlotte, N.C.," Curtis said Tuesday after firing a 3-under-par 69. "But the best don't always get to play in tournaments."

Charlie Sifford is a short paunchy 44-year-old Negro who broke the last racial barrier in big-time athletics in 1954, when singer Billy Eckstein financed him on the pro tour.

Curtis Sifford, 25, said he knew of no other Negroes currently playing high-level amateur golf, "but I know one, Ray Fulce in Los Angeles, who can beat me."

Ex-Ohio State star Edgar Sneed Jr., 23, playing in the same threesome with Sifford, also shot a 69. At 70 were thin Arne Dokka, 23, Studio City, Calif., and Ohio State's Jeff Parry.

Only three others broke par and 12 equaled par in the field of 157. The favored long hitters had their troubles with Milburn Country Club's huge tricky greens.

Only the top 50 will continue after today's second round.

In the Michigan contingent, Lynn Janson of East Lansing fired 38-36—74; Robert Meyer of Niles scored 34-40—74 and Frank Groves of Orchard Lake scored 36-38—74.

Chicago New Pace Setter In AL Race

By The Associated Press

"Backwards, sideways, head first or toes first," says Chicago Manager Eddie Stanky. "I don't care how we do it as long as we're on top. And this time we're going to stay there."

The confusing and congested American League race saw the White Sox gain the top rung although the best they could do was split a doubleheader with the New York Yankees Tuesday night.

While the Sox were winning 3-2 and losing 2-1, the Detroit Tigers hammered Minnesota twice, 7-3 and 2-1 in 11 innings, while Boston swept a pair from Washington, 2-1 and 5-3.

When the smoke cleared the Sox held a one percentage point lead over Boston. Minnesota and Detroit were one game off the pace with the Twins holding a one percentage point lead over the Tigers.

Stanley is elated over the comeback staged by his Sox, who were in first place from June 11 to Aug. 13 before yielding to the resurging Twins.

"Being in front is one thing," says Stanky. "But dropping out and then coming back is another. It's the mark of a champion. I know, I've played with a few winners."

George Scott was kicked on the back of the head in Boston's victory over the Senators in the opening game. But he played all of the second game and drove in two runs with a bases-loaded single, sparking the nightcap victory.

Dick McAuliffe, who drove in two runs with a homer in Detroit's first - game victory, tripled in the 11th inning of the nightcap. With one out, he scampered home for the winning run on Al Worthington's wild pitch to Willie Horton.

Luis Tiant set a single game high of 16 strikeouts for the majors this season as Cleveland edged California 3-2 and Baltimore beat Kansas City 2-1 before losing to the Athletics 6-1 in other American League games.

In the National League, St. Louis drubbed San Francisco 9-0, Cincinnati topped Los Angeles 4-1, Chicago trounced Pittsburgh 8-1, Houston took Atlanta 4-1 and Philadelphia swept New York 2-0 and 11-4.

"I had a headache all through the second game," said Scott, who left no doubt that his head was clear when he came up with the bases loaded in the seventh inning and the Red Sox trailing 3-2.

Instead of trying for a "long tater" — Scott's jargon for a home run — the right-handed slugger simply hit the ball where it was pitched and stroked it into right field to drive in two runs. The Red Sox then scored a third run in the inning on a sacrifice fly.

In the first game, Boston broke a scoreless tie when pinch hitter Dalton Jones tripled in two runs in the seventh.

Scott was put in his temporary daze an inning later when he bobbled Dick Nen's grounder and dove head first to tag the bag. He made the putout but was kicked and had to leave the game, only to return as a hero in the nightcap.

Earl Wilson became the majors' first 17-game winner in the Tigers' first-game victory. After McAuliffe hit his two-run homer, his 20th, off Dean Chance in the first inning, Wilson doubled home another run in the third. The Tigers concluded the scoring in the eighth with Eddie Mathews' first American League homer.

Wilson, who has lost nine, gave up solo homers to Cesar Tovar, Tony Oliva and Ted Uhlaender.

Wayne Causey carried the White Sox to their opening victory by ripping out three hits and driving in all three runs.

But the Sox ran into Fritz Peterson in the second game. The young left-hander yielded just two hits, both by Tommie Agee, in boosting his record to 4-13. The Yankees scored in the second inning when Mike Hegan drove in his first run of the season and got the winner in the eighth on Tom Tresh's triple and a ground out.

Tiant, evening his record at 8-8, struck out the side three times, but the Indians were still tied 2-2 after eight innings. Joe Azcue then won it with a homer in the ninth. Tom Satriano's homer in the seventh had given California the tie.

Baltimore won the opener when doubles by Frank Robinson and Dave Johnson broke a 1-1 tie in the sixth inning.

Jim "Catfish" Hunter, 11-12, got Kansas City its split in the nightcap by beating the Orioles for the fourth time this season. Jim Gosger and John Donaldson each drove in two runs for the Athletics.

Baseball

By The Associated Press

NATIONAL LEAGUE

Team	W	L	Pct.	G.B.
St. Louis	77	46	.626	—
Cincinnati	67	57	.540	10½
Chicago	68	60	.531	11½
San Fran.	64	59	.520	13
Atlanta	62	58	.517	13½
Philadelphia	62	59	.512	14
Pittsburgh	60	64	.484	17½
Los Angeles	55	66	.455	21
Houston	52	73	.416	26
New York	49	74	.398	28

Tuesday's Results

Philadelphia 2-11, New York 0-4
Chicago 8, Pittsburgh 1
Houston 4, Atlanta 1
St. Louis 9, San Fran. 0
Cincinnati 4, Los Angeles 1

Today's Games

Philadelphia at New York, N
Chicago at Pittsburgh, N
Cincinnati at Los Angeles, N
St. Louis at San Fran
Atlanta at Houston, N

Thursday's Games

Pittsburgh at Philadelphia, N
Cincinnati at Los Angeles, N
St. Louis at San Fran.
Atlanta at Houston, N
Only games scheduled

AMERICAN LEAGUE

Team	W	L	Pct.	G.B.
Chicago	68	53	.562	—
Boston	69	54	.561	—
Minnesota	67	54	.554	1
Detroit	68	55	.553	1
California	66	61	.520	4½
Washington	59	65	.476	10½
Cleveland	59	66	.472	11
Baltimore	56	68	.452	13½
New York	54	69	.439	15
Kansas City	53	71	.427	16½

Tuesday's Results

Boston 2-5, Washington 1-3
Baltimore 2-1, Kansas City 1-6
Detroit 7-2, Minnesota 3-1, 2nd game, 11 innings
Chicago 3-1, New York 2-8
Cleveland 3, California 2

Today's Games

New York at Chicago, N
Minnesota at Detroit, 2, twi-night
California at Cleveland, N
Kansas City at Baltimore, N
Washington at Boston, N

Thursday's Games

New York at Chicago
Minnesota at Detroit
California at Cleveland, N
Washington at Boston
Only games scheduled

LEGAL NOTICES

NOTICE OF SALE OF GOODS FOR FREIGHT, STORAGE AND OTHER CHARGES

Notice is hereby given that Clairmont Transfer Co. will sell at Public Auction to the highest bidder at Escanaba, Michigan on the 5th day of September, 1967 at 10:00 a.m. the property described below, for freight storage and other charges due as provided by law.

1 Triple Dresser
1 Chest
1 Mirror

Consigned to: Montgomery Ward & Co. Indianapolis, Indiana

We reserve the right to reject any and all bids.

SIGNED CLAIRMONT TRANSFER CO., 1803 Seventh Avenue North, Escanaba, Mich.

17583—Aug. 16, 23

To the Owner or Owners of any and all Interests in, or Liens upon the Lands herein described:

TAKE NOTICE, that sale has been lawfully made of the following described land for unpaid taxes thereon, and that the undersigned has title thereto under tax deed or deeds issued therefor, and that you are entitled to a reconveyance thereof, at any time within 6 months after return of service of this notice, upon payment to the undersigned or to the Register in Chancery of the County in which the lands lie, of all sums paid upon such purchase, together with 50 per centum additional thereto, and the fees of the Sheriff for the service or cost of publication of this notice, to be computed as upon personal service of a declaration as commencement of suit, and the further sum of five dollars for each description without other additional cost or charges. If payment as aforesaid is not made, the undersigned will institute Proceedings for possession of the land.

Description of Land
STATE OF MICHIGAN
County of Delta

Lot 6, Block 3. An undivided 1/32 interest in and to Lot 6, Block 3 of Assessor's Plat No. 2 to the City of Escanaba. Amount paid $2.44, tax for year 1960; amount paid $2.43, for year 1961; amount paid $2.41, for year 1962; amount paid 2.50, for year 1963.

Lot 7, Block 3. Undivided ½ interest in and to Lot 7, Block 3 Assessor's Plat No. 2 to the City of Escanaba. Amount paid $2.91, tax for year 1960; amount paid $2.89, tax for year 1961; amount paid $2.88, tax for year 1962; amount paid $3.00, tax for year 1963.

Lot 8 and 9, Block 4. An undivided 1/32 interest in and to Lots 8 and 9 Block 4 of Assessors Plat No. 2 to the City of Escanaba. Amount paid $2.68, tax for year 1960, amount paid $2.65, tax for year 1961, amount paid $2.65, tax for year 1962; amount paid $2.75, tax for year 1963.

Amount necessary to redeem, $63.28 plus the fees of the Sheriff.

John G. Erickson. Address 107 S. 3rd St., Escanaba, Michigan

Place of Business: 107 S. 3rd St., Escanaba, Michigan.

TO Elizabeth Moe Catherine Fallman, Anna S. Fallman, Esther Brandt, Anna Smith, Eva Coller, Axel Erickson, Magna Nelson, Edward Giguere, Genevieve Giguere, George V. Kolb, Marjorie Kolb Shurtleff, Betty Kolb LaPlante, Vernon J. Kolb, Helen Joyce Kolb, and Robert M. Kolb last grantees in the regular chain title of such lands or of any interest therein as appearing by the records in the office of the Register of Deeds of said County.

Edward Giguere and Genevieve Giguere the persons in actual open possession of said lands.

17574—Aug. 9, 16, 23, 30

Kelley Offers Open Housing Aid For Cities

LANSING (AP)—The office of Atty. Gen. Frank Kelley today is prepared to help cities draft open housing ordinances containing criminal penalties.

Kelley has ruled that housing ordinances may contain criminal penalties such as fines or imprisonment.

He repeated an earlier ruling that the city ordinances which ban racial discrimination may not be enforced by use of such simple processes as injunctions and cease-and-desist orders.

The State Civil Rights Commission has pre-empted these processes, he said.

Kelley announced the ruling at a news conference called to discuss "civil rights and civil disturbances."

He expressed hope that the ruling would "help encourage municipalities throughout this state to enact open occupancy ordinances."

The Flint City Commission recently refused to enact such an ordinance and Negro Mayor Floyd McCree said he would resign. Kelley and Gov. George Romney have voiced support for McCree.

The attorney general also said his office will act quickly to put before the Michigan Supreme Court an Oakland County case which he feels would clarify a number of legal questions concerning the rights of buyers and sellers of housing.

Hillsdale Guest Speakers Picked

HILLSDALE (AP) — Eight internationally known speakers have been selected by Hillsdale College for its "Adventures in Ideas" guest lecture series this year.

They include Roger Hillsman, former assistant secretary of state under the Kennedy administration; Carl T. Rowan, former U. S. ambassador and head of the U. S. Information Agency; Dr. Sidney Cohen, one of the nation's leading researchers in LSD, and Dr. Willy Ley, a top expert in outer space.

Named Fire Chief

GRAND RAPIDS (AP)—City Manager Henry Nabers Tuesday appointed Deputy Fire Chief Robert J. Veit, 47, as fire chief, succeeding Adrian Meyers who retires Aug. 31. The appointment is subject to Civil Service Commission approval. Veit joined the Fire Department in 1944 as a fire fighter and was promoted to deputy chief in 1961.

Only one of the states of the Union is named for a president — Washington.

1. Announcements

CASH FOR YOUR COINS! Buying Silver Dollars, Halves, etc. Write, listing what you have for my offer to: COINS, P. O. Box 300, Escanaba, Mich.

4. Auctions

AUCTION FOR FRED ROCHEFORT, Saturday, August 26. Sale starts at 11:30 a.m. Located One mile Southwest of Garden, Michigan on County Road. Dairy cattle and farm machinery. Cols. Yoap & Yoap, Auctioneers.

5. Automobiles

1966 RAMBLER AMERICAN 440, still warranteed, big six, overdrive, radio, 2 door, $1250.00. Call 786-3658 between 5-7 p. m.

1960 FORD, C-600, 1959 Chevrolet Viking, two ton. Two, five yard dump boxes. Contact: ROBERT SUNDQUIST, Bark River, Mich., or dial HO 6-5352.

1962 OLDSMOBILE Dynamic 88, four door. Engine completely overhauled within past 30 days, new battery, new tie rods, excellent tires with two extra wheels equipped with snow tires. Dial 786-0129 after 5 p.m.

1960 CHEVROLET, 4 doors, power steering, automatic, padded dash, good battery, radio and tires. No rust. Call 425-0671.

1964 OLDSMOBILE Super 88. Excellent condition. All equipped and clean. Dial 786-2371.

1963 CHEV II NOVA Convertible with stereo tape. Top condition $850. No trade, will finance. BECK'S WESTERN AUTO.

6. Auto Service, Parts

USED MOTORS, Transmissions, Wheels, Car Radios, Bucket Seats, Tires ($2 & up). UNIVERSAL AUTO PARTS, ST 6-5246.

BRING your Air conditioner troubles to us. We install and service all types of auto air conditioners. Front end alignment and balance specialist. Call for appointment. 786-5531. TOWN & COUNTRY SERVICE DEPARTMENT

SEE COYNE'S FIRST for expert Front End Alignment! Authorized BEAR Front End Alignment Service.
COYNE CHEVROLET
501 Stephenson 786-5020

8. Boats, Motors

17 FOOT LONESTAR, 33 H.P., Scott Atwater Motor and Teenee Tilt Trailer. Complete $750. Dial ST 6-1499, after 5 p.m.

15 FOOT FIBERGLASS runabout. 70 H.P. Mercury, Trailer, Water-skis, rope and battery. Excellent condition. $1000. Dial 786-9378.

15 FOOT FIBERGLASS 1966 Thompson Ski Boat with a 60 H.P. Flying Scott Outboard and trailer. Fully equipped Ski Rig. $950.00. Dial 786-4619.

23' FIBERGLASS SAILBOAT, sleeps four, head, galley, lights full equipment, trailer, $6500. Write: James C. Wagner, Norway, Marquette, Michigan or call 226-9421.

10. Building Supplies

RUSCO Windows and Doors offer 'Strength of Steel' and the Beauty of Color. RODMAN LUMBER AND MILLWORK, ST 6-1012.

11. Business Opportunities

FLEETWOOD STANDARD SERVICE & REPAIR SHOP in Spalding, Michigan on US-2 & 41. Ideal for mechanic or body man. Contact: Wilfred Fleetwood, Spalding, Michigan.

12. Cleaning, Laundering

ALL YOUR CLEANING NEEDS. Reweaving —Dyeing—Rug Cleaning — Fur Cleaning & Storage. Hats Cleaned and blocked, Wedding Gowns cleaned and box packaged for storage. — Leather and Suede Cleaning.
NU-WAY CLEANERS
106 N 15th St

14. Dogs, Pets, Supplies

GET YOUR CHILD a Pony for riding or driving. Easily trained. Inexpensive to keep. Dial 786-6240.

19. For Rent

THREE BEDROOM HOME. References. Inquire 1601 North 16th St.

20. For Rent, Furnished

THREE ROOMS AND BATH. Also, two bedrooms, five room home for sale. Dial 786-2375 after 6 p.m.

22. For Rent, Unfurnished

FIVE ROOM UPPER modern heated apartment. Private entrance. Cable available. Inquire 1308 1st Ave. S. Adults only.

23. For Sale

10 DAYS $4.80 *

That's the CLASSIFIED AD deal we're offering from now 'til Sept. 1st! Just phone the Escanaba Daily Press

ST 6-2021

and a professional Ad-Taker will take your call and help you place your FAST RESULT Want Ad.

* Cash Rate

SAVE BIG! Do your own rug and upholstery cleaning with Blue Lustre. Rent electric shampooer $1 at your COAST TO COAST STORE.

CLOSE OUT on Electric Lawn Edge Trimmers. Three only. Save $$$ now.
GAMBLE'S OF BARK RIVER, HO 6-9905

ALWAYS BIG SAVINGS!
THRIFTWAY STORE
ESCANABA

SMALL RADIO, Silverware, baby bed and chest of drawers, waffle iron, toaster, steam iron, couch, vacuum cleaner, dishes, pictures. 1012 Wisconsin, Gladstone.

USED ELECTRIC Ranges. $19 and up. Good working order.
LASNOSKI APPLIANCE
"30 Years of Proven Service"
1019 Ludington 786-3333

ONE SET of men's irons (nine clubs) Dial 786-5844.

Newspaper Want Ads are a big sell! One billion, twenty-one million was spent on classified ads last year . . . more than for all magazine advertising combined and more than 300 million more than radio advertising.

23. For Sale

BALBOA RYE. Inquire at Lawrence Quist, Schaffer, Michigan.

VENETIAN BLINDS — Measurements and installations free of charge, also installation of new tapes and cords in your present blinds. HAWES PAINT AND FLOOR COVERINGS, 920 Ludington. Dial ST 6-0150.

FROM wall to wall, no soil at all, on carpets cleaned with Blue Lustre. Rent electric shampooer $1 at
GAMBLE'S OF BARK RIVER & POWERS

RENT THE NEW Bissell Rug Shampooer with the NEW Germproofing formula! Just $1 a day, from the FAIR STORE.

TWO USED TRUCK tanks, as is. $50.00 each. Great for stock tanks. Inquire: BAY DE NOC CO-OP, 1910 6th Ave. N., or phone ST 6-2884.

CARPETS & HARD SURFACE GOODS
Nylon, Acrilon, Herculon. Outside and kitchen carpets. $1.50 & up. Expert installation.
PELTINS
1307 Ludington

SEED RYE FOR SALE $1.50 per bushel. Dial Cornell 683. FRANK FALKIES.

CHEST FREEZERS, 21 cubic ft. Brand new. Only $199.00. BAY DE NOC CO-OP, 1910 6th Ave. North. 786-2884.

CLEANED BALBOA RYE. Dial 786-7027. Daniel Barron Farm.

DEEP TRAP NETS. 7 — 30 ft., 2—18 ft., all with brand new pots. 4 — 30 ft. leaders hung with heavy, new nylon. All in good condition. Anchors and polypropylene lines. Contact Harold Lentz, Standish, Mich. 48658.

HOTPOINT chest type freezer sale. GAMBLES OF BARK RIVER HO 6-9905

FEEDER PIGS for sale. Truex Road. Dial 256 Cornell.

WATERBURY FORCED AIR furnace like new. Can be seen at 423 South 15th St. or dial 786-6074.

RASPBERRIES. Good picking every day. Road 569 to Whitney. DAHLSTROM FARM

FLY SPRAY
5 Gal. $9.25 1 Gal. $2.25
Now available at:
ESCANABA FEED STORE
700 Stephenson Ave.

NEW REX ROTARY M-4 Duplicator $150. Free $69-50 movie camera with purchase of symphonic 18V color consolette. Special low price on famous avacado recliner chair with purchase of Setchell Carlson Color TV. FELTON RADIO & TV, 601 Ludington St. Dial 786-6722.

WEDDING PICTURES INVITATIONS
GORDON NELSON, Photography
1415 Mich., Gladstone, GA 5-6841

WASHER & DRYER combination like new. $75. 1961 Mercury, newly overhauled engine, new front tires. $85. Dial 786-4379.

SWEET CORN. Picked while you wait. Also at stall 7 at the FARMERS MARKET Wednesday and Saturday. GEO. (BUD) WINLING. Dial 786-0531.

CORN
Bruce McGuigan, ST 6-4457, Rte. 1, Gladstone, (Carroll's Corners).

BACK TO SCHOOL on SCHWINN BICYCLES. Service and parts.
BECK'S WESTERN AUTO
"Your franchise Schwinn dealer"
14th and Ludington. 786-7771

STATE WIDE
NO MONEY DOWN

REPOSSED HOTPOINT 30" Deluxe Coppertone Electric Range.
GAMBLES STORE OF POWERS
HX 7-5266

CLOSEOUT ON two new stereo tape recorders. $239 value for $169. Floor model speaker specials. Walkie talkie specials. Specials on microphones. FELTON RADIO & TV, 601 Ludington St. Dial 786-6722.

Schwalbach
"KITCHEN SPECIALISTS"
Offering EVERYTHING for the kitchen. Including distinctive cabinets and a complete line of built-in appliances.
SERVING THE ENTIRE U.P.
Phone ST 6-1821—Rte. 1, Gladstone

15 x 7½ INSULATED TRUCK van. Excellent condition. $400.00 Inquire: BAY DE NOC CO-OP 1910 6th Ave. N., or phone ST 6-2884.

24. Furniture

AT HOME SUPPLY
JUST ARRIVED
9 x 12 LINOLEUM
RUGS
PLASTIC COATED BORDERLESS
$3.88
CHOOSE FROM 900
HOME SUPPLY CO.
1101-3 Ludington St.
786-1811

FURNITURE
Gas and electric Ranges, Lounging Chairs, Hospital bed, Used 7 pc. Walnut dining room set, kitchen heater, Monarch coal & wood range, Apartment size gas stove, Wringer washing machine, 5 pc. dinette set, davenport, Etc. We Buy, Trade and Sell Furniture. PELTIN'S, 1307 Ludington

ASSORTED 9 x 12 Linoleums, 7 pc. French Provincial Dining room set (30% off). Hoover cleaner, $39.95. Hoover Washer Spin Dryer, Hoover Belts, Brushes and Service while you wait. Refrigerator, Gas and Electric Ranges, Chairs, 5 pc. Mahogany dining room set. Mahogany end tables, book case, 5 pc. dinette set, table lamps, rocker, chair, electric clothes dryer (used), Dresser.
IVAN KOBASIC FURNITURE
Just Past the Delft Theatre
In Escanaba

SPECIAL
Indoor-Outdoor Carpet
9 x 12
Reg. $71.40, Now $39.95
PELTIN'S
1307 Ludington

CARPET SALE
Bigelow 501 Nylon Tweed
$7.77 & $8.88
Per Sq. Yard
Installed
BONEFELD'S
FURNITURE
913-915 Ludington St.

28. Happy Birthday

HAPPY BIRTHDAY JOYCE from the 4 of us!

29. Help: Male, Female

BARTENDER for Stardust Lounge. Apply in person at MARCO'S RESTAURANT.

29. Help: Male, Female

TEACHERS NEEDED: One man director, Instrumental. Jr. High teacher, one math, one Science, and one upper elementary. Call or write: Superintendent of School, Mr. Harold Ries, Peshtigo, Wis. Area Code 715-582-3711. 3711.

BOOKKEEPER by growing equipment company. Full-time, good pay, good working conditions. Must be experienced. Write Box Y, % Escanaba Daily Press, Manistique, stating qualifications and experience.

WANTED: SUPER VALU Market employes for new store in Menominee, Michigan. ● STORE MANAGER ● GROCERY DEPT. PERSONNEL ● MEAT CUTTER ● PRODUCE MANAGER ● BAKERY MANAGER. Paid vacation, hospital insurance, union scale, salaries. WRITE: Quent Meyer, Super Valu, Marinette, Wisconsin.

30. Help Wanted, Female

WAITRESS with room and board. Must be able to stay until the later part of October. Bay side Park Motel, 16 miles South of Escanaba on M-35. Dial 786-2760.

PLAYHOUSE COMPANY is looking for women to sell toys. August-December. No delivering. No collecting. Write: MRS. BOBBIE TURENSKY, 2015 Smith, Green Bay, Wisconsin.

EXPENSES up with school starting? You can earn $2.00 or more per hour as full or part time Avon Representative. Write: Mrs. Hazel Karl, Spalding, Michigan, 49886 or call 497-5432.

CHECK OUT GIRL. Fulltime. Apply RED OWL in Rapid River, Mich.

WAITRESS WANTED. Apply in person, MARCO'S RESTAURANT.

CLERK NEEDED, apply in person. Neat appearing, typing. WEST END DRUG STORE, 1221 Ludington St.

MINNESOTA WOOLEN FASHION WAGON has openings for ladies part time to show beautiful new fashions. No experience necessary. If you can work three evenings a week, have car and drive, and want a high income and free $300 wardrobe, write: Gerald Winter, 922 South 11th Ave., Wausau, Wisconsin.

DID YOU FORGET? PLAYHOUSE CO. needs you NOW to sell toys. We deliver and collect. Furnish FREE training, HOSTESS gifts, and paper supplies. No cash investment. Write: Mrs. Bobbie Turensky, 2015 Smith St., Green Bay, Wisconsin.

31. Help Wanted, Male

PIECEWORKERS to cut spruce and Balsam. Call EL 6-3052.

Gladstone Salesman Wanted
Call State Wide Real Estate
ST 6-1308

PIECEMAKERS to cut pulp at Whitney, Northland, and Alfred. Good roads. Camps to batch. Also man needed with tractor to skid. Inquire: Roy Nelson, Cornell.

ASSISTANT MANAGER
High School Graduate, age 23 or older. Prefer a married man who can meet the appearance and performance standards of a HOLIDAY STATION. Apply in person. 1501 Ludington Street, Escanaba, Michigan.

CLERK WANTED
For Building Supply Company in Marquette. 25-45 year of age, some experience in Hardware and Paint desirable but not necessary. Write giving resume and telephone number to Box 1077 c/o Escanaba Daily Press.

MAINTENANCE MAN for day work — Working hours 9 til 5 p.m. Apply at The Holiday Bowl after 3 p.m.

DRIVER SALESMAN, immediately. Salary and commission, fringe benefits, year around employment. Apply in person. Escanaba Steam Laundry, 707 Ludington St.

33. Instructions

LEARN TO DRIVE
Quicker, safely, surely. Private lessons. Dual controls. We call for you. ST 6-2474 after 6 p.m.

34. Insurance

ALLSTATE INSURANCE: Life, Health, Car and Home. Contact JACK BECK at ST 6-6501.

For All Insurance Needs, See . .
BILL PERRON
225 Ludington ST 6-7661 or 786-1367

36. Livestock, Poultry

REGISTERED Quarter horse for stud service. Dial 428-7579 or 786-6012.

39. Lots, Farms, Camps

LAKE LOTS with sand beach in Stonington Peninsula on Big Bay de Noc. Dial 786-1238.

NO MONEY DOWN
STATE WIDE

FARM: 120 acres, 70 acres cleared rest timber. Large house, barn, 3 sheds, garage. 18 miles from Escanaba-Delta County. Price $8,000. Call HO 6-2186 or write Stella Nagy, 7800 Grand Mount, Detroit, Mich.

WE PAY CASH — For land contracts and mortgages. Real Estate Investors, Box 301, Escanaba, Mich.

41. Mobile Homes, Campers

HOLLY PARK, MARSHFIELD and Liberty Mobile Homes available at MARINETTE MOBILE HOME SALES, Marinette, Wis. Phone 735-7562.

Homes
☆Pre-Built
☆Mobile
☆Travel Trailers
FOR SALE OR RENT
BOB'S AUTO SALES
— SERVICE & SUPPLIES —
South US-2 Iron Mountain
Phone 774-1050

17 FOOT TRAVEL Trailer, for information call Cornell 176.

MOBILE HOMES at Big Savings. Furniture or anything in trade. U. P. TRAILER SALES, IRON MOUNTAIN, MICH.

16 FT. HOUSETRAILER. Call 428-9656 or may be seen at 1709 Michigan Ave., Gladstone.

PICK-UP CAMPERS
Travel Coaches, pick-up caps and tops. Some of the finest to choose from. CARL MOSIER, Del Rey Camper Sales, Rapid River, Michigan. Dial 474-9423.

V. A. LOANS PROCESSED
STATE WIDE

42. Motorcycles, Bicycles

1967 HONDA SCRAMBLER. Price $575. Dial 786-6320.

42. Motorcycles, Bicycles

B.S.A. Motorcycle. Can be seen at Spur Station.

1966 YAHAMA twin, 800 miles. Dial 786-4720 or 786-6640.

WARD'S HAS A
"MACHINE FOR EVERY DREAM!"
Our RIVERSIDE line of cycles run from the 49 c.c. MOPED to the BIG ONE, the 350 c.c. ROADSTER. 8 different models to choose from
MONTGOMERY WARD
SERVICE CENTER
115 S. 7th ST 6-2419

1966 DUCATI 250 Mark 3 in excellent condition. Helmet included 1506 Minneapolis Ave., Gladstone or dial GA 5-3054.

43. Movers

LOCAL AND LONG DISTANCE
ERICKSON MOVING
AGENT FOR UNITED VAN LINE
ST 6-0231
STORAGE-CRATING-PACKING

MOVING
LOCAL AND LONG DISTANCE
GUINDON—ST 6-6560
MOVING AND TRUCKING
STORAGE - CRATING - PACKING

47. Personals

GLADSTONE GIRL looking for 3 girls interested in going to Milwaukee to work. Share living expenses. Transportation furnished. Call GA 5-0031.

SEE AUTOMATION TRANING AD ON ENTERTAINMENT PAGE.

FOUR WEEK OLD Brittany pup disappeared from its pen last Saturday afternoon. Color gold and white, male with bob tail. If you see this pup in your neighborhood, please write to Box 125, Rock, Michigan. Just state city and address and name of party. I already know the car make and model and license number. For less embarrassment, all I ask for is return of the pup. No questions asked.

NURSERY CLASS opening in September. Development program for pre-school children. For choice of day, register early. Dial 786-7752 or 786-3026.

49. Plumbing and Heating

PLUMBING & HEATING SERVICE
Licensed Master Plumber
Phone 428-9338 — Gladstone

51. Radio, TV Service

PLOUFF RADIO & TV
Repair and Service all makes
Dial GA 5-1171

52. Ranges, Heaters, Parts

FOR QUICK SALE, moving. Kelvinator Electric Range. 36 inch with deep well. Excellent condition. Dial 786-7852.

REFRIGERATORS: 15 models. All sizes. Freezer tops, double door. Come in and pick one out. Priced from $39.95 & up. Terms—guaranteed.
ADVANCED ELECTRIC —786-7031

53. Real Estate

3 BEDROOM HOME, partly furnished. With 5 acres. Phone Hermansville 498-2420.

STATE WIDE
HERE'S YOUR START

NEW modern two bedroom trailer home. Full bath, utility room and new double garage. On 19 acres of good farm land. All furnished, washer, dryer, stove, refrigerator, beds and everything. Good well, paved year round road. Riverland Road, seven miles out. First $7500 takes it.
JOHN WOLKENHAUER
ST 6-1308 or after 6 ST 6-0981

STATE WIDE

TWO FAMILY HOME. Oil heat, new garage, large corner lot. Inquire 508 South 17th St. or dial 786-2920.

NOW SEE THIS: One half block off Lake Shore Drive. Three bedrooms with additional third floor room. 511 South 6th St. Dial 786-5755 after 5 p.m.

MAY WE SUGGEST YOUR NEW ADDRESS!

● This four bedroom home is in excellent condition and spotless. This home features a new kitchen with built-ins, full basement, two full baths, carpeted living and dining room, full lot and a 3½ car garage. THE PRICE IS RIGHT ! $14,850.

★ ★ ★

● THREE bedroom with 40 acres of land. Nice location, three miles West of St. Anne's Church. Can be purchased on land contract. $6,800.

★ ★ ★

● THREE bedroom home at 629 North 19th St. Full basement, new siding, full lot. This economical home is priced for quick sale.

★ ★ ★

● OWNER tranferred. Three bedroom, ranch style home, choice South side location. Full basement, attached garage, large lot 110 x 140, fully landscaped, 1½ baths. Must sell immediately.

JOHN F. PEARSON
REALTOR — INSURANCE
Phone ST 6-4029
1608 Ludington Street
"5 Salesmen to Serve You"

COTTAGE located on the Ford River on M-35, South. Partly furnished, electricty. $3500.00. Dial 786-2270.

FREE APPRAISALS
When you list with us!
STATE WIDE
REAL ESTATE
The "ACTION" Office
ST 6-1308

FORTY ACRE FARM in Stonington on Little Bay de Noc with apple orchard of 50 trees. 35 acres clear, 5 acres wood lot. Good hunting and fishing. Four bedroom house with electricity and phone. Three car garage, 100 ft. barn, tool shed and other buildings on blacktop road. 150 ft. from bay with 150 ft. frontage on bay. $8,000, less lot. Dial 786-6277 after 6 p.m.

ALLIED

NORTHSIDE two bedroom home. Remodeled, full basement, gas heat. Price $7000. Call WES PALMGREN, 786-3213 or HO 6-5565.

ALLIED

53. Real Estate

ALLIED

NORTHSIDE FIVE bedroom home, living room, dining room, large kitchen, full basement. Excellent home for $9,000.00. Call RON PERTILE, 786-3213 or 786-2289.

ALLIED

FOR SALE BY OWNER. New two bedroom modern home on Green Bay. Beautiful sand beach, four miles South of Escanaba. 100 x 350 ft. lot, aluminum siding, oil heat, Thermopane windows, completely furnished. Two car garage, connecting breezeway. Phone for appointment. 786-0196.

STATE WIDE
FOR SALE

● DELIGHTFUL one bedroom home with bath. Knotty pine walls and fire place. On Garden Peninsula. $11,000.

● TWO bedroom ranch with attached garage. Must see to appreciate. Only $8,000.

● ALMOST NEW one bedroom home with bath, full basement, and has oil heat. Located on 40 acres of well wooded land, twenty miles North West of Escanaba. $7,500.

● IN GLADSTONE. Two bedroom home on a double size lot. A good buy at $7,800.

● TWO BEDROOM home with full bath on Old State Road. Two car garage with ten acres of land. Only $7,800.

● BEAUTIFUL two bedroom home with full bath, fireplace. In excellent condition. Block and brick construction. $17,000.

● TWO BEDROOM with full basement and two car garage. Living room has wall to wall carpeting. Just $7,500.

● TWO BEDROOM in Gladstone across from the City Park. Has built in fireplace, a separate 15 x 20 office dwelling on the property. Only $12,500.

● NEW single bedroom cabin, ½ mile South of Hyde. Interior is completely paneled. Just $1,400.

● 2-3 BEDROOM new mobile home to be moved off property. Exterior of aluminum siding, complete with awnings. $5800.

● THREE BEDROOM ranch with remodeled interior. Has an abundance of closets. Just $8,000.

● THREE BEDROOM, two story with full basement and two car garage. Has wall to wall carpeting in living rooms and bedrooms. Builtin pantry. $14,900.

● THREE BEDROOM, two story with wall to wall carpeting in living room. Has two full baths, full basement, and garage. Only $9600.

● NEW 3-4 bedroom home. Has large kitchen and dining room. Recreation room, utility room and bath in basement. Two car garage with storage. $24,500.

● RANCH TYPE home with three large bedrooms. French doors open onto a cement patio. $13,300.

● THREE BEDROOM ranch with 1½ baths, utility room recreation room with bar and storage room. Builtin stone fireplace, oven and range. Garbage disposal. $27,700.

● THREE BEDROOM on South side. Large utility room and beautiful fireplace. Attached two car garage. $21,000.

● THREE BEDROOM ranch on South side. Has utility room and 1½ car garage with work area. Kitchen has builtin oven, range, exhaust fan and pantry. $23,950.

● NEW FOUR bedroom ranch on ½ acre at Flat Rock. Has full basement and 1½ car attached garage. $15,400.

● NEWER TWO story home with four bedrooms in Garden. Has full basement and garage $8,000.

● TWO STORY home with four bedrooms. Has 1½ baths. $4,500.

● TWO BEDROOM newer ranch with two rental cottages. 200 foot frontage on Whitefish River. Large dining room and utility room. $22,900.

● NEW FIVE bedroom home with 150 acres. Utility room and two car garage. $13,000.

● TWO STORY, five bedrooms with full basement, recreation area ,sunroom and two car garage. Has fireplace, builtin cupboards and garbage disposal. $15,900.

● BEAUTIFUL two bedroom home. Large living room with fireplace. Large fully equipped kitchen. 430 foot frontage on Bay De Noc and 200 foot frontage on US-2-41. Also lakeside cottage and warehouse on property. Total of 6¾ acres. Price $38,900.

● THREE BEDROOM, full basement, near schools and churches. $9,000.

Dial 786-1308
STATE WIDE

MON.—SAT. OPEN til 7:30 P.M., Sunday and late evenings, call

Harold Myers 786-1471
Hugh Harris 786-4018
Clyde Johnson 786-7938
John Wolkenhauer 786-0981
Ted Breitenbach 786-2873
Jon Taylor 786-0948

79 ACRES GOOD HUNTING PROPERTY, surrounded by government forest. 18 acre clearing. Reasonable. Write 162 Lakeshore Rd. Ontonagon, Michigan or phone 884-2586.

Modern Cabin — Hiawatha National forest, good road 200 ft. frontage, has 2 bedrooms, kitchen bath and utility room, exterior, slate siding, only $6,000.00 by appointment.

Country home 6 miles south on M-35, 2 bedrooms, kitchen living room and bath 65 acres wooded land, will sell on land contract.

Choice lots, Soo Hill, 2 acres. Lake Shore Drive, 80 Ft. front, 209 Ft., US 2-41 near Gladstone, 1100 block 2nd Ave S.

Modern 1½ bedroom year around home on Bay de Noc, 12 miles S. on M-35 includes garage, fishing equipment, motor, Etc, by appointment.

3 bedroom home N. 23rd St., includes 4 lots, all fenced in, nice pine trees, paved street, sewer, water, sidewalk. Home is very neat, large kitchen, bathroom, living room. Priced below present market. Call us for appointment.

Wells. Buy on Land Contract, this nice 4 bedroom home, 100 ft. corner lot opposite school, it has a large kitchen, dining room, living room, full bath 2 car garage, an opportunity for the wife and kids. Call now.

Dick Juetten, Realtor
Walt Peterson Salesman
Fred Juetten Salesman
1903 Lud. St. ST 6-4560

53. Real Estate

DICK JUETTEN
REALTOR
REAL ESTATE-INS.
1903 Lud. St. ST 6-4560

ATTENTION HOME-SEEKERS!

Vacant now! Living room, dining room, kitchen, 3 bedrooms, rec room, garage, carpet, 2 fireplaces. Be settled before school begins.

1425 N. 19th St., 3 bedroom home with some furnishings included. Vacant. $7,000.00

406 S. 22nd St. Eight rooms including 3 bedrooms and family room. Large lot with garage. $14,500.00

Groos. 4 bedrooms, full basement, oil furnace. Only $6,000.00.

1713 8th Ave. S. Move in now. 3 bedrooms, rec room, large lot.

609 S. 19th St. Price reduced on this one bedroom home. Large lot and garage.

Goulais Addition. Split level home with 3 bedrooms, den, family room, living room, dining room and kitchen. Call to see this one today!

1915 24th Ave. S. Deluxe split level home. This prestige home features many extras. Three bedrooms, living room, dining room, kitchen, family room and large garage.

Stonington Peninsula. Insulated 3 bedroom home, newly decorated. Located on 40 acres with good barn and other out buildings. New appliances and furnishings included. Move in now for only $8,000.00.

INCOME EARNERS

1620 1st Ave. S. 2 apartments and 4 sleeping rooms. Terms available.

407 Ogden Ave. 4 apartments, Very good income.

302 S. 16th St. 3 apartments and garage.

ART GOULAIS REAL ESTATE
"Selling Real Estate Since 1933"
114 S. 10th St., Escanaba. 786-2341
Art Goulais, Realtor
Bill DeHaan, Broker
Lou M. Berglund, Associate
Warren D. Johnston, Associate

PARK-LIKE SETTING
Newer three bedroom home. Carpeted living room, fireplace, draped, and situated on large wooded lot on M-35 three miles South. $11,700. HURRY ON THIS!
JOHN F. PEARSON
REALTOR — INSURANCE
Phone ST 6-4029
1608 Ludington Street
"5 Salesmen To Serve You"

FOUR BEDROOM HOME on South side near schools. 1½ baths, full basement, oil heat, 1½ car garage. Dial 786-6216

ALLIED

NORTH SIDE, four bedroom home Large living room, three piece bath, shower and stool in basement, oil heat. $13,500. For more information call WES PALMGREN, 786-3213 or HO 6-5565.

ALLIED

ON BEAUTIFUL GARDEN PENINSULA, two bedroom home, utility room, bath, attached garage. Contact: Rev. I.N. Polmanteer, 644-2556.

CHARLES H. BURTON
—REALTOR—
1317 Wis., Ave. Gladstone, Mich.
Dial GA 5-6081 or GA 5-9600

STATE WIDE
SPECIALS

FIVE rooms and bath, full basement, oil hot air furnace, one car garage. Only $6300 on land contract.

SOUTHSIDE near Escanaba Country Club. Three large bedrooms, 14 x 24 living room with fireplace, dining room, kitchen, full bath, oil hot air heat, one car garage and workshop. Only $13,300. For more details call HAROLD MYERS, ST 6-1308. After 6 p.m. ST 6-1471.

STATE WIDE

FRONTAGES
And Lands From Lake Michigan To Lake Superior
U. P. REALTY
Onni A. Johnson, Realtor
356-3062, Rock

FOR SALE BY OWNER: Three bedroom split level home at Wells. Lot, 150 x 114. Hot water heat. Dial 786-7837.

ALLIED

FOUR BEDROOM
SOUTHSIDE location. Oil hot air heat, 1½ bath, full basement. Only $11,500. Call AL BELANGER, 786-3213.

ALLIED

57. Roofing, Siding

PROTECT AND BEAUTIFY Your house with quality roofing and siding. Call us for free inspection and estimate. Variety of beautiful colors and patterns. Guaranteed work. Time Payments. Phone 786-5242. INDEPENDENT ROOFING & SIDING CO., 700 Stephenson Ave.

59. Rummage Sales

RUMMAGE SALE — Toys, dishes, Women's, Men's and children's clothing. Miscellaneous items. Tuesday, Wednesday and Thursday. Side door. 612 S. 15th St.

TWO TIRES, step ladders, furniture, 50 c.c. motor bike. Childrens and adults clothing. Back door, basement. 610 North 18th St.

CLOTHING, Nothing over 50c. Thursday, Friday, Saturday, in the garage at 573 N. 13th St., Gladstone.

TWO STATION ATTENDANTS
and
MAN FOR THE WASH RACK
● 18 years of age or older
● Steady employment
● Apply in person
Ludington Motors
1636 Ludington

60. Septic Tanks

A-1
SEPTIC TANK SERVICE
Cleaning Installing and Repairing. Call us at Rapid River. GR 4-5714.

SEPTIC TANK owners. . Save yourself cost of pumping tank. Use our Roebic Bacteril cleaners. Bay De Noc Cooperative 1910 6th Ave. North.

62. Sewing, Tailoring

BILL'S TAILOR SHOP
All types of alterations. Zipper replacements and repairs.
110 N. 14th Street

64. Situations Wanted

CUSTOM FARM Field Work. Call HO 6-5384.

PAINTING Interior-Exterior. Also handy work. FREE ESTIMATE. Dial 786-4267.

CARPENTER WORK WANTED: Remodeling, paneling, siding. Call 786-5610. All work and materials guaranteed, free estimate.

65. Specials at Stores

NO MONEY DOWN
STATE WIDE

NEED A NEW BATHROOM SET? White or colored? Check with Bay de Noc Co-op . . . chances are we can sell you a colored set for less money than you would normally pay for a white set! 1910 6th Ave. N., ST 6-2884.

MARKDOWNS, SPECIAL PURCHASES
THRIFTWAY STORE
ESCANABA

Lowest Prices On
GYM WEAR
FINEMAN'S F & G

BOYS' SHOES
$3.98
SURPLUS STORE

71. Vacuum Cleaners

COMPLETE VACUUM CLEANER SERVICE. All makes and models. New and Used Cleaners. GASMAN'S VACUUM CLEANER SERVICE, Authorized Hoover Sales and Service. 420 S. 7th St. Dial ST 6-2544

72. Wanted to Buy

SHALLOW WELL PUMP — PISTON OR JET — DIAL ST 6-7283.

BALSAM CONES — Call me before you pick. GA 5-3551, after 6 p.m.

USED HAND FIRED furnace with thermostat and blower. Must be in good shape. Dial 786-3290 after 6 p.m.

WANTED TO BUY: Minnie Bike. Dial 786-4592 or inquire 1210 S. 16th St.

73. Wanted to Rent

FURNISHED or unfurnished apartment in the Gladstone area. Dial 428-9410.

74. Washers, Dryers

APPLIANCE BROKEN? Call us. All makes, all models, Gas or electric. Parts and service.
ESCANABA APPLIANCE REPAIRS
501 1st Ave. S. 786-7717

76. Well Drilling

WELL DRILLING
FRANK L. NELSON, ST 6-0642
Box 319, Rte. 1, Escanaba

WELL DRILLING
FRED RICE--786-1280
1123 10th Ave. — ESCANABA

WELL DRILLING
CHET RICE—786-6373
2403 Ludington St. — Escanaba

MONTGOMERY WARD
SERVICE SPECIALS

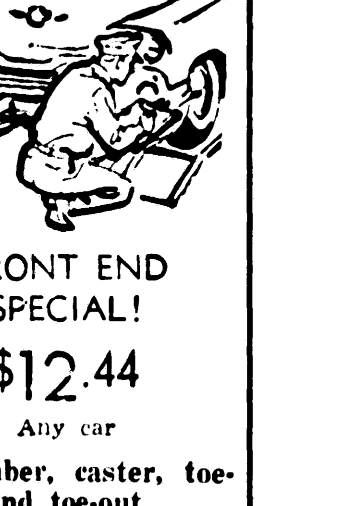

FRONT END SPECIAL!
$12.44
Any car
● Camber, caster, toe-in and toe-out
● Front wheels balanced and bearings repacked

☆ ☆ ☆

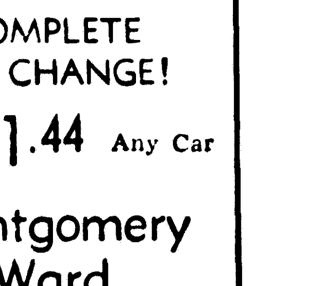

COMPLETE OIL CHANGE!
4 qt. limit $1.44 Any Car

Montgomery Ward
SERVICE CENTER
Dial 786-2419
1st Ave. South at 7th St.

THE Fair STORE

"Your Family Department Store"

For 79 Years We've Been Sending Students BACK to SCHOOL

Choose the Brand Names you see in Seventeen and College Fashions!

TONI TODD

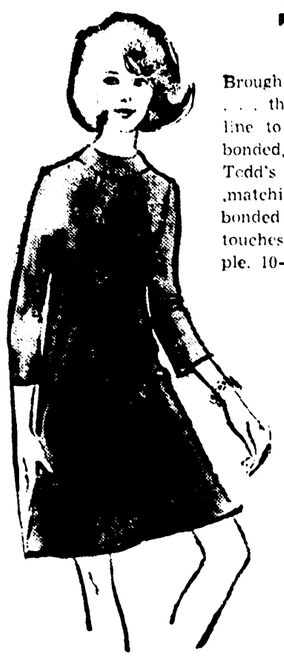

Brought to you in living color . . . this brilliant modified A-line to live in on campus. In bonded, lightweight wool. Toni Todd's smart seaming detail, matching top stitching and bonded collar are exciting touches. Copper, red and purple. 10-20.

$20

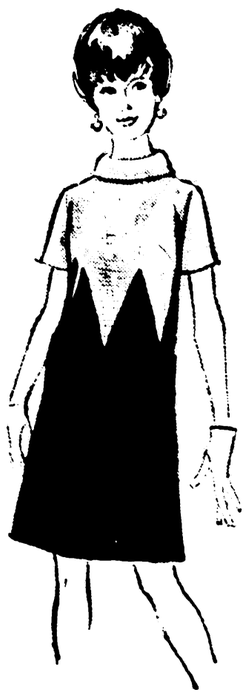

The this-minute look in Toni Todd's color-contrast shift. A zig-zag detailing at the waist, cowl collar and short sleeves are the season's big talk. In bonded orlon knit. Brown, green and navy. 8-18.

$15

Second Floor—Fashions

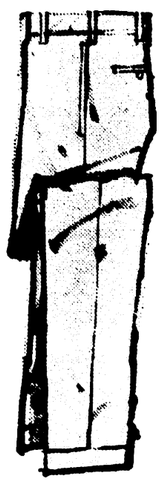

PAROCHIAL SCHOOL BOYS' WEAR

Blue Shirts

$3.50

Pants

$5 and up

Clip-On Ties

$1

Regulation blue shirts and navy pants. Shirts in sizes 6-20. Pants in regulars, slims and huskies. Clip-on ties to complete the set.

First Floor—Boys' Wear

Sweaters by Jantzen and Campus. Choose the newest styles including turtle necks, V-necks, crew necks. Cable knits, plain and fancy knits in pullover and cardigan styles. Lambswool, Shetland, wool and mohair, wool and Kodel . . . completely washable. Every new color. S,M,L,XL.

$9.95 and up

First Floor—Men's Store

IN OUR PANT-RY

Campus favorites . . . h.i.s., Levis, Campus, Lees . . . in corduroy, hopsacking, twills and blends. Every new color and style in solids and patterns. 28 to 44 waist.

$5.98 and up

Ship'n Shore do the turtle knit bit

It's a simple bit of silky-smooth acetate. Perfect for pants . . . or skirts. Easy to care for. Neat back-zipper. Do it in your best fall color. Small, medium and large sizes. You'll want at least one in your campus wardrobe.

$6

Second Floor—Sportswear

New in town . . . the shirt sweater. Suave, button-down collar, non-nonchalant tailoring . . . soft, soft, soft in Garland's peerless dreamspun. To wear with it, artfully pleated culotte. Wear this shirt with skirts and pants too.

Sweater $14 Culotte $13

Pick your special look . . . with our Garland sweaters and skirts in beautiful dyed-to-switch brights with plaid or solid color skirts. You'll love this perfect pullover in soft lambswool.

Sweater $9 Skirt $14

Second Floor—Sportswear

garland

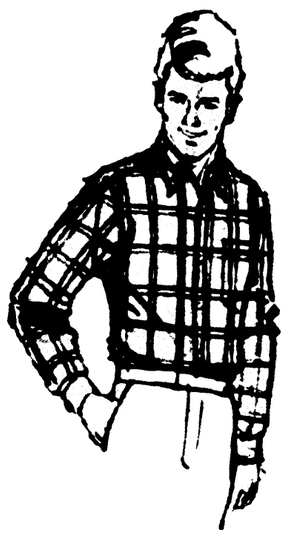

Important new shirts by Campus, h.i.s., Manhattan, and Arrow. Sport shirts in solid colors and patterns. The latest styles and colors in button-down and Ivy collars. S, M, L.

$3.98 and up

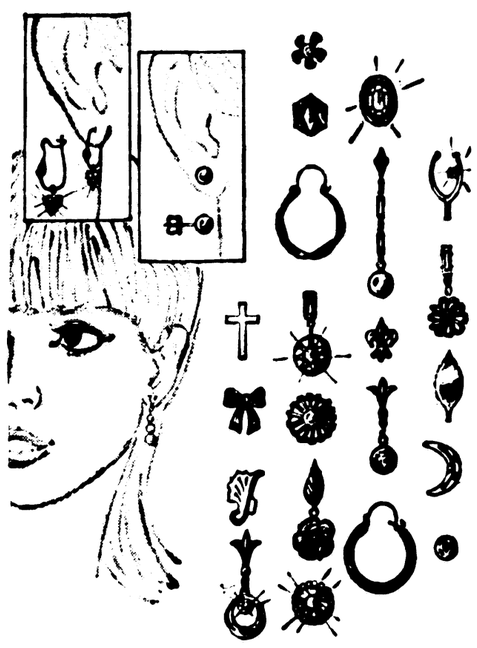

More Exciting Than Ever!

PIERCED EARRINGS

Feel as gay as a gypsy and just as intriguing. Flattering Pierced Earrings in every style imaginable. Add to your fun, choosing several from this wide selection of buttons, drops and hoops.

ALSO: The Pierced Look Earrings

$1 and $2

First Floor—Jewelry

CoNNiE SPORTS BOOTS are the Best for BACK to SCHOOL

CRICKET

BROGUE

$9.99 and up

Only the grooviest, the greatest boots like Cricket and Brogue can go to school, go walking, swinging, dancing . . . go anywere casual and fun, go with your favorite casuals and sports clothes. Brogue, left, comes in uppers of Vintage Green, Brass or Copper Suede; Cricket in Burning Bush or Pine Green Smooth or Brass Wax.

Seen in SEVENTEEN. CoNNiE

Second Floor—Shoes

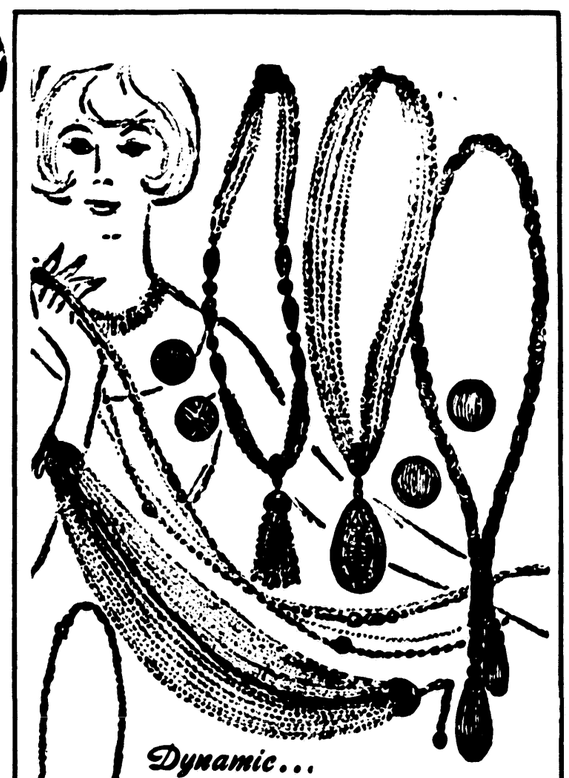

Dynamic... Dramatic...

"METAL CHAIN" *Creations*

The splendors of multi rows of chain in newest designs featuring Graceful Bibs — Ropes — Pendants — Slide Lariats — Sautoirs. A multitude of styles with matching bracelets and earrings. Gold and silver finishes.

$1 and $2

First Floor—Jewelry